Gc
929.2
B2858m
1919083

REYNOLDS HISTORICAL
GENEALOGY COLLECTION

ALLEN COUNTY PUBLIC LIBRARY
3 1833 01145 4565

Digitized by the Internet Archive
in 2018

https://archive.org/details/rogerbartonskins00mcle

ROGER BARTON'S KINSMEN

A General Record of the Barton Family

and a Detailed List of

Roger Barton's Descendants.

By

MARGARET ALBERTA BARTON McLEAN.

Copyright June 19, 1940.

10-28-76R

author $2.00

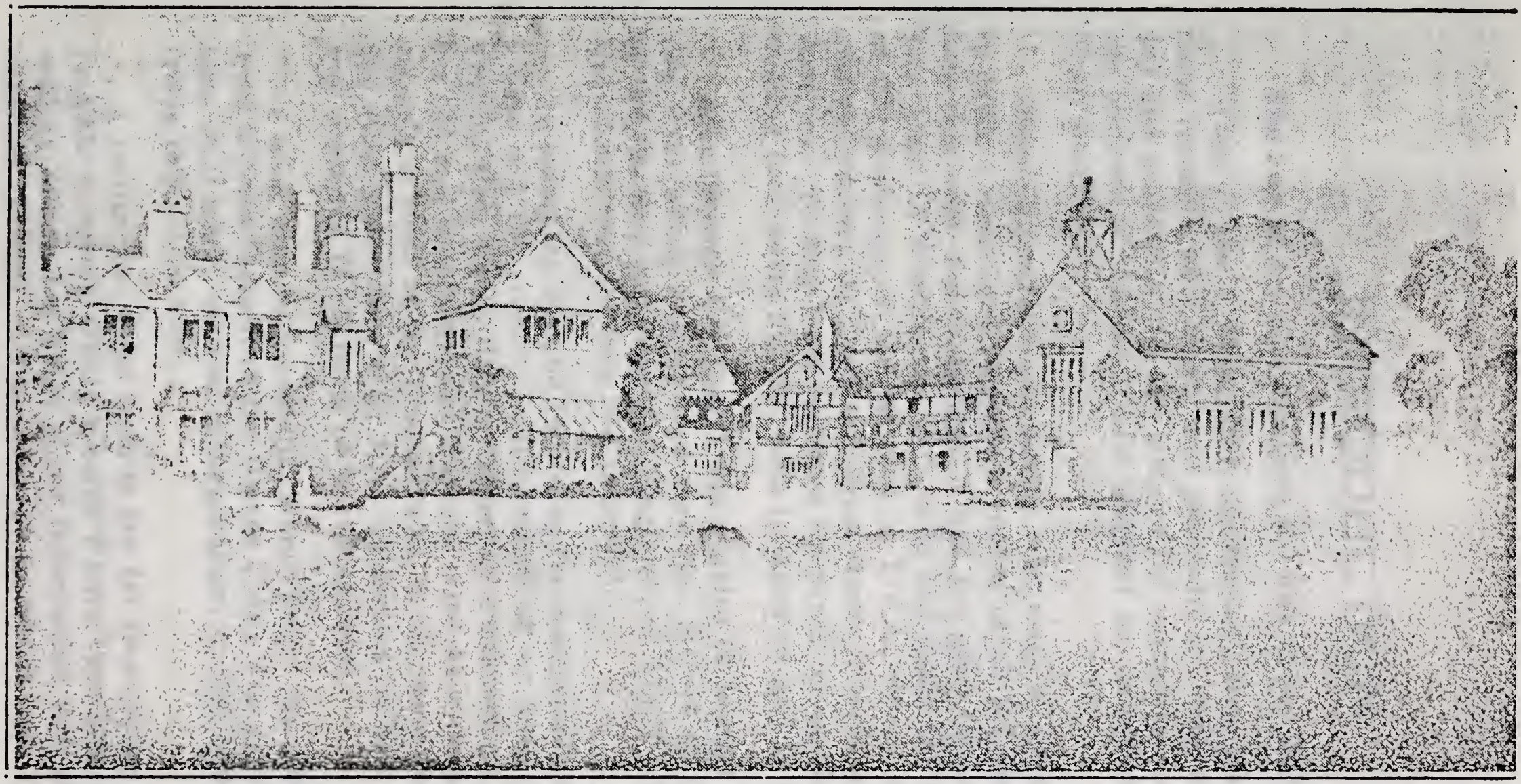

191083

The old Barton Manor House in Lancashire, England, of which Sir Roger Barton was at one time the heir and occupant. This place was acquired by the Bartons about 1460 when Sir Ralph Radcliffe's granddaughter Cicely, the sole heiress married John Barton of Holme. The Bartons continued there until the eighteenth century. The place is still in fine condition.

INTRODUCTION

The love of my clan has been the love of my lifetime.

When I was a young girl, my teacher, Mrs. Margaret Cox, (a name remembered lovingly and gratefully by many a Barton of her day and generation) by her talks of the patriotism and sacrifices of the pioneers of this land, first inspired me to search out the story of my ancestors.

Beginning with Roger Barton who came to Grand Lake, N. B., in 1783, I undertook to make a record of all his descendants. Before this work was completed, I had the good fortune to meet Mr. Law Voge, of Washington, D.C., who had made an exhaustive study of the genealogy of the Bartons in U.S.A., where they paused for two generations on their trek from Great Britain to British North America. To him I am indebted for much of my information concerning their early history, both in America and in Great Britain.

Also through Mr. Voge I was enabled to contact Mr. C. A. Hoppin, from whom I obtained a very fine picture of the ancient seat of the Bartons in Lancashire, England; of which Sir Roger Barton was at one time the heir and occupant.

In searching out and recording the descendants of Roger Barton I have had the constant collaboration of my dear friend and kinswoman, Mrs. Annie Barton Miller, of Fredericton, N. B. Without her aid and encouragement I would often have despaired of finding records of some of the Bartons who, in the more than one hundred and fifty years since their first settlement in New Brunswick, are now scattered to all parts of North America.

I wish also to gratefully acknowledge the assistance of Miss Avis Weaver (herself of the Barton Clan) who gave so much of her time and labor, without remuneration, to the task of typing and fyling this entire work.

I realize that these records are far from being uniform. When possible to search family records I have been able to copy dates as well as names, but much of my information has, of necessity, been obtained through correspondence; in which case I have made my

records exactly as given me by the many Bartons who so kindly responded to my letters of inquiry.

Since some records are incomplete and also because it has been possible to record descendants through the female line for one generation only after the Barton name was changed, I am having several blank pages inserted at the end of each book so that any individual Barton may add his own special notes, pedigree and family history in his own book.

In making a study of the race from the time of their early history down to the present day, I have been struck with the strong sense of duty and patriotism which seems inherent in the Barton blood. Their judgment may sometimes have been at fault but never their self sacrifice. They did their duty as they saw it, no matter what the cost and have repeatedly proven the adaptability of the Barton motto "Virtue Increases Under Opposition".

From the day when Lady Elizabeth Barton, the "Holy Maid of Kent" was beheaded by King Henry VIII, because she dared to denounce him for divorcing Katherine to marry Anne Boelyn, down to the present day when Bartons are freely offering their lives in defence of Liberty and Democracy, "Duty" has been their watchword.

They often fought on the losing side, but always chose to suffer defeat rather than turn from what, to them, seemed the path of right. This is clearly shown when they fought on the side of the Lancastrians in the Wars of the Roses; on the side of King Charles I through the English Civil War and again on the side of the King through the American Revolution, choosing always to sacrifice life and property rather than Principle.

The Bartons of today know no such names as "Roundhead" and "Cavalier" or "Rebel" and "Tory", "Yankee" and "Refugee", but every Barton, be he British or American citizen is a "Loyalist". This was definitely proven during the World War 1914—18, when Barton citizens of the great American Republic, loyal to the land of their adoption, fought side by side with the Loyalist Bartons of Canada and Great Britain in the great cause of Democracy. And now when the freedom of the world is again threatened, Bartons are once more flocking to the colors. Among the soldiers of the first Canadian Contingent to go overseas in December 1939 were descendants of our Loyalist ancestor Roger Barton.

We are proud to be akin to such a Statesman as Sir Edmund Barton, appointed first Governor of Australia in 1902, with such a writer as our beloved Bruce Barton, who has been an inspiration to thousands of his readers, with such a splendid sportswoman as Miss Pamela Barton, the British golf champion.

While we cannot all be great, yet I feel that anyone with such an ancestry ought to feel an elevating sense of nobility, inspiring him to a life of rectitude and honor, deserving the respect of all. For this purpose I would recommend that Bartons of every community should hold an annual re-union, get to know each other, and lay plans for some beneficient act which will make that place a better place because Bartons have been there.

THE AUTHOR.

CRISCIT SUB PONDERE VIRTUS

The Barton motto is "Criscit sub pondere virtus," meaning "virtue increases under opposition."

The shield of the coat-of-arms is silver, the boars' heads on the shield and on the crest are red.

ROGER BARTON'S KINSMEN

CHAPTER I.

ORIGIN OF NAME

DERIVED FROM ANGLO SAXON "BERE BARLEY, and "TURN" AN ENCLOSURE, "TOWN" A PLACE MORE OR LESS ENCLOSED OR FORTIFIED.

Later Barton meant an enclosed space near a house.

The records of the Bartons in England go back to the Norman Conquest.

THE BATTLE ABBEY ROLL (Soldiers of William the Conqueror) contains the name "Bertin". (See Cleveland, "Battle Abby Roll", 3rd volume, page 173-4.

Later it appears in the Doomsday Book (1086 A.D.) as Bertone. In the Lindsey Survey as Bartuna and in 1202 as Bareton; in 1238 as Barthon; in a 1576 map of Lincolnsire as "Barto" now "Barton", Barton on Humber is the only Barton town in Lincolnshire.

(Copied from "London Stock" by Robt. Brown.)
(Notes on earlier History of Barton on Humber.)

Roger Bertin paid a fine in Nomandy 1195.

John deBarton, Mayor of Hull 1236.

Wm. deBarton, of Barton, Lancashire, also Sir Hugh deBarton, Clerk of Black Prince, 1362.

In 1300 the Bartons were more generally settled in Yorkshire than in Lancashire; however, in 1557 there was a Sir Roger Barton of Smithells Hall, Lancashire.

A recent compilation of nineteen generations of the possessors of Barton Manor, Lancashire, edited by Col. John Parker, corresponds with the Visitation of Lancashire by Williaw Flower, 1567.

BARTON FAMILY OF KILLDARE CO., IRELAND:

First — Thomas Barton received grant of land in the reign of James 1st. (1559) (From Barton of Barton Hall).

Also recorded Bartons of Barton Heath, Warwickshire, England.
BARTONS OF STAFFORDSHIRE, ENGLAND: (From Staffordshire Parish Register.)

Sampson Barton, born 1618; John Barton 1681; Mary Barton 1682; Elizabeth Barton 1727; Mary Barton 1766.

About 1400 A.D. the "de" was dropped and the name appears as *Barton.*

The name Barton was, apparently, a popular place name in England, since there are known thirty-seven parishes, towns and places so named.

The Barton Coat of Arms is three boars' heads on a silver shield, the boars heads are red.

The Barton motto is "Criscit sub ponder virtus", meaning "Virtue increases under opposition."

Later traditions of different Bartons will prove how truly this motto applied.

Rev. Thomas Barton, born in Dublin, Ireland, came to America in 1751 and settled in Pennsylvania where he married Esther Buttenhouse. Many of his descendants are now living in New York, New Jersey and Pennsylvania.

James Barton was in Newbury, Mass. in 1688.

Matthew Barton was in Salem, before 1682.

Samuel Barton located in Salem in 1693 and later moved to Oxford, Mass.

So it appears that others of the Barton name emigrated to America and may have been relatives of Roger Barton, who is undoubtedly the ancestor of the Bartons recorded in this Book.

BARTON OF BARTON

For most complete pedigree of this family (19 generations) see Lancashire Deeds, Vol 1; Shuttleworth deeds P—1, Chatham Soc. N.S. 91 (1934). Barton p. 25 — 33.

Chatham Society (of Eng.) Publication New series volume 91 (1934) P. 25 — 33. (Lancashire Deeds Vol. 1:

— Shuttleworth deeds Pt. 1).

Edited by Col John Parker.

The family (19 generations), possessors of the Manor House, Barton of Barton, is as follows:

I. Geoffrey (1) of Barton died before 1211 (Held land in that age under Walter Clifton).

II. Children:
Gilbert of Barton (his heir) daughter: Agnes, (living 1275) Adam (2)

III. Walter of Barton dca 1256 (son of either Gilbert or Adam). d. 1285.

IV. William (heir) sons of Walter
Grimbald (3) (living 1262)
children:
Robert (living or d. 1322)
ch.
Grimbald
Alice.

(3) Recd. land in Barton from Wm.
(2) Recd. land from Gilbert 1211—12.
(1) V. C. H. Lanc. 7 161 "Gilbert" wrong.

V. Issue of Wm:
John (4) (heir) Mar. Alice.
Adam (living 1292) Mar. Agnes—
child: John (living 1309—22).

VI. Issue of John & Alice:
John of Barton (heir) (5) d. bef. 1356
William d. before 1334.
mar: Isoselt — living 1334.
ch.
John d. before 1342. s. p.
Alice — living 1333.
Thos.
ch:
Wm. other sons.

VII. Issue of Sir John of Barton:
John (heir)

William d. before 1370
dau. Katherine
Richard (living 1324)
Henry (living 1324)
John (I) d. 1349. Mar. 1323
Katherine Travers, daughter and heir
of Sir John Travers (d. 1333).

VIII. Issue of John & Katherine:
John of Barton d. before 1384—5.
mar. before 1349 (wid) Denise () Cuerdale.

Child:
IX. Thomas of Barton d. ca 1406.
1. Gilbert (heir)
2. Thos.
3. dau. married Nicholas — of Wedacre.

(4) of age before 1259
(5) Sold Manor of Barton etc. to Sir John Travers 1333.
(1) Thru marriage recovered Barton Manor.

X. Gilbert of Barton (living 1415)
Mar. 16—8—1397. Elizabeth Scaresbrick,
daughter of Henry Scaresbrick.

1. Thomas (heir)
2. Christopher (adult 1442 living 1459)
3. Ellen mar. 1428 John Butler of Kirkland.

XI. Thomas Barton of Barton (2) (of age before 1439)
mar. before 1444 (much before) Agnes Houghton
Daughter of Adam Houghton.

Children:
1. Gilbert (heir)
2. Isabel mar. (and divorced)
Adam Fishwick.
3. Margaret. living 1473.
4. Johan prob. mar. Wm. Clifton.

XII. Gilbert Barton of Barton d. 1499.
1. mar. 30—9—1450. Margaret Kighley of Iriskip
(daughter of Henry Kighley)
2. mar. Clemence Kirkby of Rawcliffe
dau. of Wm. Kirkby.

Children:

1. Christofer (heir)
2. Anthony (living 1493—1520)
3. Lawrence (of Age before 1493. living 1520)
4. Richard (of Age before 1493. died 1520)
5. Hugh (of Age before 1493. living 1520)
6. Gilbert (minor before 1493. living 1520)
7. Ethelreda (minor 1493. living 1520)
8. Constance living 1520
   Mar. John Knoll.

by 2. 9. Isabel mar. John Bradley.

XIII. Christofer Barton of Barton d. 1505.

1. Married before 1479, Johan—
2. Mar. 1485, Margaret Singleton
   dau. of Wm. Singleton.

Children:

1. Gilbert (heir)
2. William living 1520
3. Thos. living 1520
4. Christofer living 1520
5. Agnes, Mar. Wm. Forshaw of Penwortham.
6. Margaret. Mar. John Hestor of Plempton

(2) first generation to use this form.

Children of Gilbert Barton of Barton:

7. Clemence,
   Married Wm. Calvert of Garstong.
8. Constance,
   Married John Cottam of Billsborough.

XIV. Gilbert Barton (1) d. 1516.
Married Margaret Rigmayden of Wedacre
(daughter of John Rigmayden)

Children:

1. Thomas (heir)
2. Gilbert living 1520—1562.
   probably died 12—8—1565 (2)

XV. Thomas Barton born 11—7—1513 — died 1554. (3)
Married 1534 — Maud Redmon of Thornton,
living 1572.

Children:

1. Richard (heir)
2. Thomas of Kidsnape (Preston Guild, 1542-1602 d. 1604)

   mar. Grace—

   children:

   1. Thos. living 1622
   2. Ann living 1604
   3. John living 1622
3. Elizabeth (minor 1603)

XVI. Richard Barton of Barton Rowe
b. 1532-d. 25—10—1571.

1. Mar. Helen Hesketh. (living 1587)
   daughter of Sir Robb Hesketh of Rufford.
2. Mar. Ann Southworth. (living 1587)
   daughter of Sir Thos. Southworth of Saulesbury.

   children:

   1. Thos. (heir)
   2. John d. 1591
   3. Andrew living 1582
   4. Maud. d. 1587.

1. 1st generation to drop the de "off Barton".
2. Ormskirk Deaths Lan. Pa. Rec. Soc. 13, 143.
3. At his death owned Manor of Barton, water-mill, etc.

XVII. Thomas Barton of Barton (1)
b. 19—10—1556-d. 22—8—1603.
mar. Ann Fleetwood (dau. of John Fleetwood of Penwortham)

Children:

Richard (heir apparent) d. 20—8—1600.
Mary (only daughter)

XVIII. Richard Barton d. 20—8—1600
mar. Mary Hesketh
dau. of Robt. Hesketh of Rufford.
child:
(portrait) Fleetwood, b. 6—1595-d. 1664.
Married 5—9—1599, Richard Molyneux,
son of Sir Richard Molyneux.

Marriage dissolved 2—1607—8 by Bishop of Chester.
Second marriage 24—12—1612,
Richard Shuttleworth of Gawthorpe
and had ten children by him.

Barton Manor and lands then passed into the Shuttleworth family.

Col. John Parker—Editor.
Shuttleworth (Lancaster) deeds
Chatham Soc. Remains N.S. 91 p. 25—93 (1934).

(1) Owned at death Barton Manor and much estate.

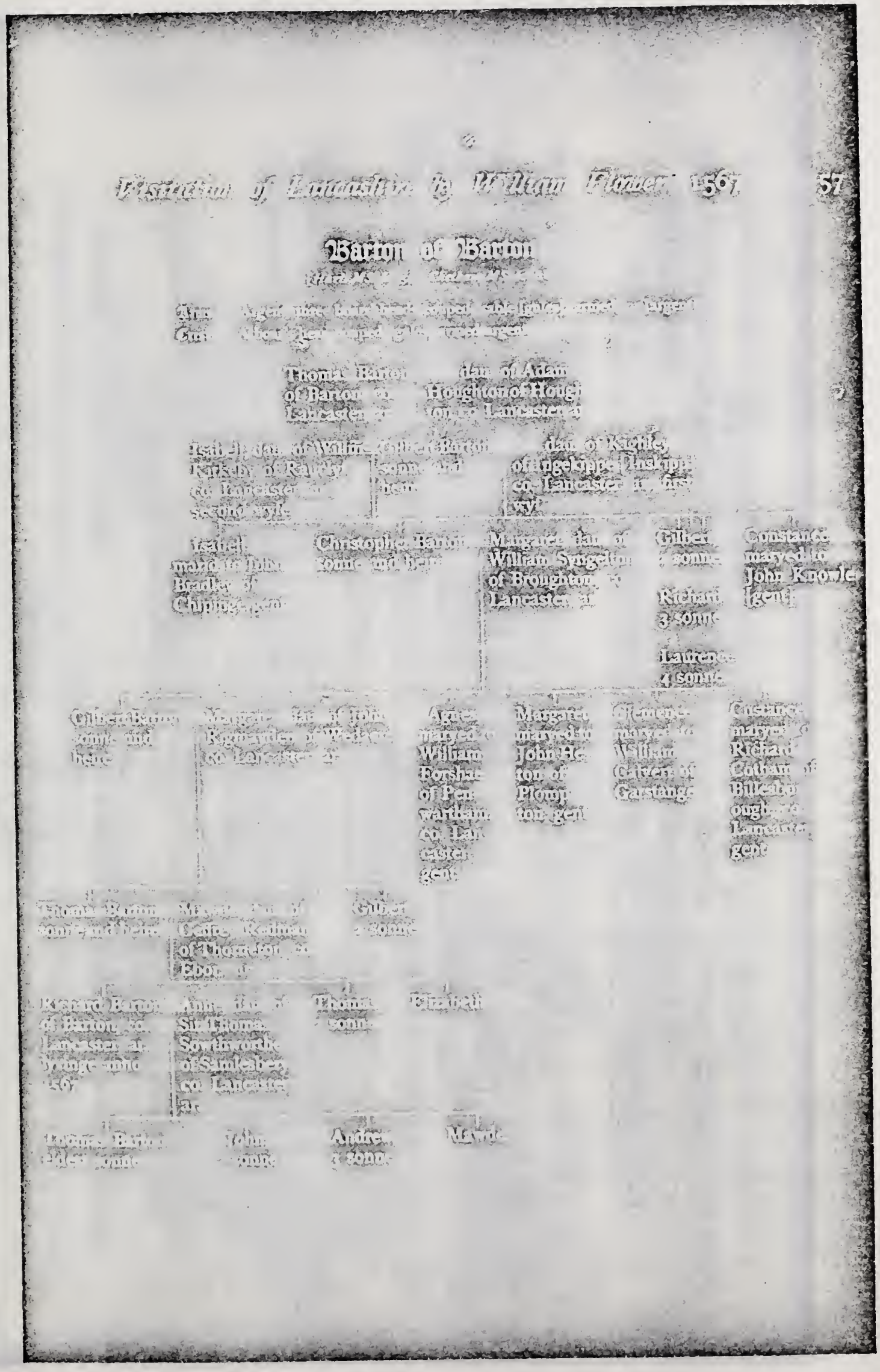
Barton of Barton
Thomas Barton of Barton
Houghton of Hough
Christopher Barton
Margaret
William Sprigeon of Broughton
Gilbert
Richard
Laurence
Constance married to John Knowle
Gilbert Barton
Margaret
Agnes
Margaret
Gilbert
Constance
Thomas Barton
Gilbert
Richard Barton
Thomas
Thomas Barton
John
Andrew
Maude

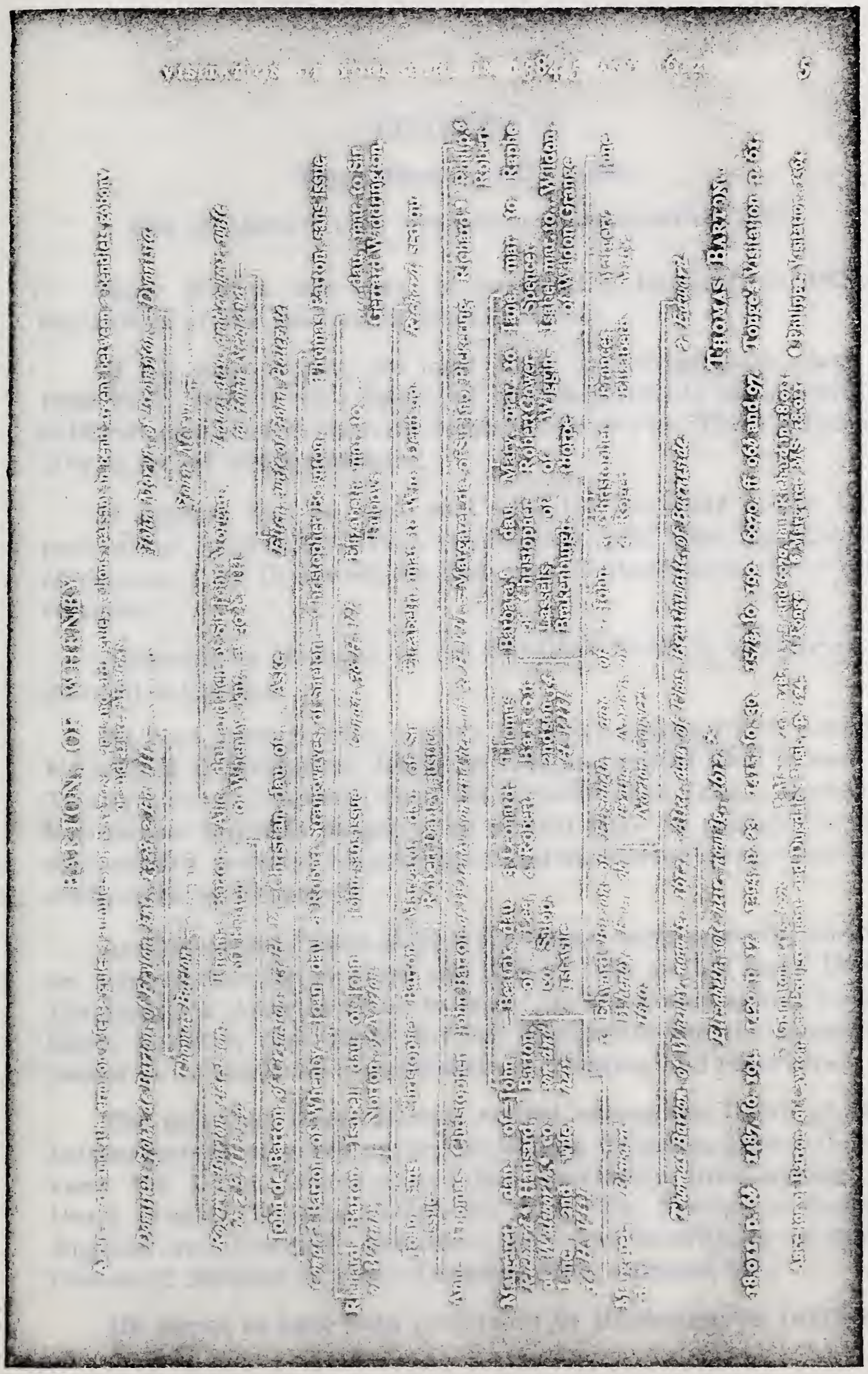

CHAPTER II.

Roger Barton, 1620—1688.

Son of Andrew (See Visitations of Lancashire, 1567)

Roger Barton was born in Lancashire, England, in 1620, a descendent of the Bartons of Barton Manor.

Of his early history we have little knowledge since many of these early records were destroyed by CROMWELL, but a series of data collected after Cromwell's death and known as "The Visitations" give us record of his ancestors.

It appears that he took part with the Royalists in the latter part of the English Civil War (1629—1649) and after the execution of Charles I by Cromwell, he fled into Holland with many other refugees.

Although he belonged to the Cavalier Party it is believed he married a Puritan.

He next appears with a party of Dutch emigrants to America. He arrived at Manhattan Island in 1641 and rented what is now the Trinity Church property; then the Armeke Jans farm. He rented but did not buy this property; so at that time he probably was in comparative poverty, because the English Barton properties were confiscated by Cromwell.

At that period Dutch ships were larger, more powerful and better manned than Brtish ships and History tells us that many British Emigrants to America chose to travel on the Dutch ships; we also know, however, that these British Emigrants for the most part passed on to the British settlements in Virginia and elsewhere.

The fact that Roger Barton settled among the Dutch at Manhattan instead of going on to the British Colonies, argues that he knew the Dutch language and had previously lived among the Dutch people. (Douglas Campbell's work "The Puritan in Holland, England and America" contains a very fine description of the influence of Holland on early American laws, customs, etc.)

He seems to have been prominent in Manhattan in 1641—1642

and then vanishes from all records. No trace can be found of him either in English or American records until 1664.

In February 1664 he appears in Long Island records as a clerk of the town and is then apparently prosperous.

Once more reverting to history, Roger possibly returned to England to again take up the cause of the Royalists and after the Restoration of Charles II received the indemnity granted by Parliament to Cavalier sufferers. This would account for his absence in American records and also for his later affluence. Although we have no proof that this is true, it seems logical.

About 1666 he was in Brookhaven, Long Island (then belonging to the Connecticut colony). He opposed the Dutch claim to Brookhaven, was ordered to appear before the Dutch Governor, apparently did not do so and his lands were confiscated.

About 1670, he appears across the Sound in Westchester County, and here he was assigned land near the "Borough town of Westchester" (now in the Bronx) and died there in 1688. Our last account of his activities is where he defended the claims of the Episcopal Church Property against the claims of the Dutch Reformed Church of New York City.

Roger's children (all sons) are recorded as follows:

1. Elisha Lived in Westchester Co., N. Y.
2. Elijah Moved to Long Island.
3. Roger Lived in Westchester Co., N. Y.
4. Noah Moved to New Jersey.
5. Enoch Died when young.
6. Joseph Moved to Dutchess Co., N. Y.

Since we are writing the history of the Grand Lake (New Brunswick) Bartons only, we will next consider the descendants of their direct ancestor Joseph, the sixth son of Roger.

JOSEPH BARTON — Born 1672 in Westchester Co., N. Y.
Died 1762 in Dutchess Co., N. Y.

Joseph Barton was twice married; his first wife was Rachel Lewis, his second wife Abigial Lewis. (These were probably sisters.)

Children of Joseph and Rachel (Lewis) Barton: Mary, John.

Children of Joseph and Abigail (Lewis) Barton: Benjamin, Elijah, William, Joseph, Lewis, Caleb, Roger, Millicent, Sarah.

Of these children we know that Benjamin went to Buffalo, N. Y., Joseph (Col. Joseph Barton) was a famous Loyalist who emigrated to Digby, N. S., after the Revolutionary war.

Elijah remained in Orange Co., New York, William died in Upper Canada, so he probably was also a United Empire Loyalist.

Roger, with whom we are directly concerned, came to Grand Lake, New Brunswick. His history we shall next record.

CHAPTER III.

The Story of Roger Barton, Loyalist.

Roger Barton was a prosperous farmer of Dutchess County, New York State, born 1730.

Although he realized the political abuses of the times; true to Barton traditions, he felt that he must remain loyal to his king and country as did his noted Grandfather during the Civil War in England and Bartons of earlier British History who stood by their King and fought on the side of the House of Lancaster during the Wars of the Roses.

The beginning of the American Revolution finds him fighting on the side of Great Britain. History tells us that early in the war the British troops were forced to leave Boston, and retire to New York where feeling for the Mother Country was strong.

We have no definite knowledge of the battalion in which he served, since no written record is available, but we do know, from stories of his adventures told by his sons and handed down to later generations, that he was made a prisoner during the war and suffered many hardships besides having his property confiscated.

Proving the Barton Motto "Virtue increases Under Opposition", he resolved at the close of the war to leave his old home and emigrate to Canada with other United Empire Loyalists. He with his wife and family landed in Saint John during the summer of 1783 and later made his way up to the head of Grand Lake where land was granted to him, the record of which may be found in the Crown Land Office at Fredericton, N. B., written in long hand, before the use of type was common and while our present Province of New Brunswick was still known as "Sunbury County, Nova Scotia".

There are also records of a later grant given by Governor Thomas Carleton, after New Brunswick had been made a separate Province and records of grants to his sons which are printed herein.

COPIES OF RECORDS FOUND IN THE CROWN LAND OFFICE, FREDERICTON, N. B.

Petitions to Grants in Sunbury County.
Dennis Barton 1684, grant in Charlotte Co.

Edward Barton, 1784, St. John Co.
Henry Barton 1792, Sunbury Co.
James Barton 1792, Sunbury Co.
John Barton 1819, Queens Co.
Joseph Barton 1819, Queens Co.
Michael Barton 1784, St. John Co.

Roger Barton became a settler on land on Grand Lake.

Grant on the Nashwaak: 550 acres granted September 3rd 1784, included in grant to Daniel Lyman and 38 others. Total grant to all was 13200 acres. This joined the Maryland Loyalist grant.

Grant on Grand Lake to Horner Jones and 95 others 15000 acres. Roger Barton got Lot No. 5, date Oct. 1st, 1784, being in the County of Sunbury, Province of Nova Scotia, on the eastern side of the lake called The Grand Lake, being the lots from No. 1 to No. 28 of the said Lake and between it called Cumberland Bay, except lots no. 7, 10, 18, and 26 on southern bank of said Cumberland Bay.

A LATER PETITION TO GRANT AFTER NEW BRUNSWICK HAD BEEN MADE A SEPARATE PROVINCE FROM NOVA SCOTIA

To His Excellency Thomas Carleton, Esq., Capt. General and Lieutenant Governor of the Province of New Brunswick and Territories thereon depending. The memorial of Roger Barton himself sheweth:— That he has cleared and got under grain between 4 and 5 acres of land upon Lot No. 11 of the range Dibble survey upon the south east side of Grand Lake which lot he prays His Excellency in Council would be pleased to grant him, as the person who drew it has left the country and never made any improvements upon it. He further prays that his order for escheating said lot might be given with the order of Thomas Majors and others living in Cumberland Bay on said Lake if your Excellency should think proper to grant him the above mentioned lot and your memorialist will be in duty bound and will forever pray.

(signed) Roger Barton.

June 26th, 1790.

COPIED FROM RECORD IN CROWN LAND OFFICE, FREDERICTON, NEW BRUNSWICK.

To His Honor Major General George Smyth, President and Commander in Chief of the Province of New Brunswick.

The Memorial of John Barton and Joseph Barton both of Waterborough in the County of Queens, humbly sheweth that your memorials are the sons of Roger Barton, a Loyalist who emigrated from New York to this Province in the year 1783 and became a settler on land on the upper end of Grand Lake, granted to him by the Government. That your memoralists are both of them married men. John has a wife and four children and is about thirty-five years old and Joseph has a wife and seven children and is about thirty-three years old. THAT they neither of them have any land grants from the Government. That therefore they humbly pray that your Honor will take their case into consideration and grant to them Lot No. 20 which they have purchased from John Knox a quit claim of in first range of Walter Dibble survey on the east side of Grand Lake. And your Honor memoralist Joseph — also for himself prays that he may receive a grant of lot No. 18 of same survey which he also purchased a civil claim of from George Knox for which he paid to Knox £25. And your memoralists as in duty bound will ever pray).

(signed) John Barton.
(signed) Joseph Barton.

THE WILL OF ROGER BARTON

(L.S.) The Honbl. Ward Chipman Esquire President of His Majesty's Council and Commander in Chief of the Province of New Brunswick &c. &c.

TO ALL TO WHOM THESE PRESENTS SHALL COME OR MAY CONCERN

GREETING:

Know Ye that at Gagetown in Queens County on the tenth day of May in the year of our Lord one thousand eight hundred and twenty three before Nathaniel Hubbard DeVeber Esquire being thereunto delegated and appointed the last Will and Testament of Roger Barton deceased (a copy whereof is hereunto annexed) was proved and is now approved and allowed of by me; the said deceased having

while he lived and at the time of his death Goods, Chattels and Credits within this Province, by means whereof the proving of the said Will and the granting of Administration of all and singular the said Goods, Chattels and Credits, and also the auditing allowing and finally discharging of the account thereof unto me only doth belong; and that the administration of all and singular the Goods, Chattels and Credits of the said deceased and anyway concerning the said Will is granted unto William Barton and John Barton Executors in said will named having been duly sworn well and faithfully to administer the same and to make and exhibit a true and perfect Inventory of all and singular the said Goods, Chattels and Credits and also to render a just and true account thereof when thereunto lawfully required.

IN TESTIMONY WHEREOF I have caused the Prerogative Seal of the said province to be hereunto affixed the tenth day May in the year of our Lord one thousand eight hundred and twenty three and in the fourth year the reign of our Sovereign Lord George the fourth by the Grace of God, of the United Kingdom of Great Britain and Ireland, King, Defender of the Faith &c.

N. H. DeVEBER,

Surrogate.

IN THE NAME OF GOD AMEN. I Roger Barton of the Parish of Waterborough in Queens County New Brunswick being sick and weak in body but of perfect mind and memory of my body and knowing that it is appointed for all men once to dye, and after death to come to judgment Do make and ordain this my last Will and Testament that is to say, principally and first of all I give and recommend my Soul unto the hand of Almighty God who gave it and my body I recommend to the Earth to be buried in decent Christian burial at the discretion of my Executors, nothing doubting but at the general resurrection I shall receive the same again by the mighty power of God, and touching such worldly Estate wherein it has pleased God to bless me in this life I give, devise and dispose of the same in the following manner and form.— FIRST I give to my son William his heirs and assigns one hundred pounds current money of the Province of New Brunswick after my decease first of all, furthermore I give Lot number fourteen in the first range Dibble survey and the Lot number One V Begles survey between Newcastle and the Salmon River and the Lot number five second range Dibble

survey in Cumberland Bay which lot or messuage of land and the movable utensils, privileges, appurtenances, hereditaments shall be equally divided between my four sons, William and Andrew, John and Joseph and to my daughter Sarah I give five shillings and to my daughter Elizabeth I give five shillings and I make my sons William and John Executors of this my last Will and Testament. Signed sealed and delivered in the presence of witnesses this Eighteenth day of May eighteen hundred and nineteen.

Witnesses
William Burk Senr. Roger Barton (L.S.)
Arthur Branscombe
William Flower

New Brunswick
Queens County.

Be it remembered that on the tenth day of May in the year of our Lord one thousand eight hundred and twenty three personally came and appeared before me Nathaniel Hubbard DeVebber Surrogate for the County aforesaid Arthur Branscombe of Waterboro in the county aforesaid and being duly sworn made oath that he saw Roger Barton sign and seal the within Instrument purporting to be the last Will of the said Roger Barton bearing date the Eighteenth day of May in the year of our Lord one thousand eight hundred and nineteen and heard him publish the same as his last will and Testament and at the same time the said Roger Barton was of sound disposing mind and memory to the best of the knowledge and belief of the deponent and that the name subscribed to the said Will is of his own proper handwriting and that he saw William Burk and William Flower subscribe their names to the said will as witnessed and that they subscribed their names thereunto in the Testator presence and in the presence of each other.

(Sgd.) N. H. DeVebber
Surrogate Queens County.

NEW BRUNSWICK
QUEENS COUNTY

Be it remembered that on the tenth day of May in the year of our Lord one thousand eight hundred and twenty three personally came and appeared before me Nathaniel Hubbard DeVebber Esquire Surrogate and Judge of Probate for the said County of

Queens in His Majesty's Province of New Brunswick William Barton and John Barton Executors in the aforesaid will named and was duly sworn to the true execution and performance of the said will by taking the oath of Executors as by law appointed.

N. H. DeVebber

Recorded by
Examd. Val. H. Peters Dep. Register.

INVENTORY OF THE PROPERTY OF THE LATE ROGER BARTON DECEASED APRIL 9, 1823.

	£	s	d		£	s	d
2 lots of land	450	0	0	Cart tin & boxes 15- plo share 12-6	1	7	6
note of hand amt.	243	0	8	Pitch fork 2- dung fork 3-		5	0
BOOK Debts	78	18	4	Bake pan 7-6 Wheel 20-	1	7	6
Cash	6	4	11	Bedsted 20- 3½ yd homespun 15-	1	15	0
1 Cow	6	0	0	Clothing	4	13	0
I Iron pot		2	0	16 Sheets & Blankets & 2 Beds	8	0	0
I Clock real		7	6	Iron Pot 10- Frying Pan 2-		12	0
2 Trammels		4	0	Keg 1-6 Jug 1- Pewter dishes		11	3
I Flat Iron		1	6	2 tin dishes 2-1 pail 1-		3	0
Traces & Clever		5	0	1 teapot 3-6 lock 1-6 old gin		10	0
Standing Cubbard		10	0				
Table 5- leaf 2-6 jug 1-3		8	9				
Cookie glass 2-		2	0				
Black Smith bellows	2	0	0				

QUEENS S. S.

Be it remembered that on the tenth day of May in the year of our Lord one thousand eight hundred and twenty three personally came and appeared before me Nathaniel Hubbard DeVebber Esq. Surrogate and Judge of Probates for the County of Queens William Barton and John Barton Executors named in the last Will and Testament of Roger Barton late of Waterborough in the County aforesaid and who being duly sworn doth depose and solemnly declare that the foregoing inventory by them exhibited contains all the goods and chattels estate and effects which the said Roger Barton died seized and possessed of which have come to their knowledge and that if more hereafter shall appear they will render a new account thereof.

Sworn to before me the 10th day of May 1823

William Barton
John Barton

(Sgd.) N. H. DeVebber
Surrogate Queens.

QUEENS S. S.

BE IT REMEMBERED that on the tenth day of May in the year of our Lord one thousand eight hundred and twenty three personally came and appeared before me Nathaniel Hubbard DeVebber Esq. Surrogate for the County of Queens Arthur Branscombe and Conrad Miller both of Waterborough in the County aforesaid who being duly sworn disposeth and solemnly declared that the foregoing Inventory by them appraised and valued contains a just and true appraisement of all the goods Chattels Estate and effects which Roger Barton late of Waterborough aforesaid deceased died possessed of in the said County of Queens as far as were shown unto them by William Barton and John Barton the Executors named in the last will of the said Roger Barton according to the best of their skill and judgment.

N. H. DeVebber
Surrogate Queens

Recorded by
Val. H. Peters, Dept Register
Examd.

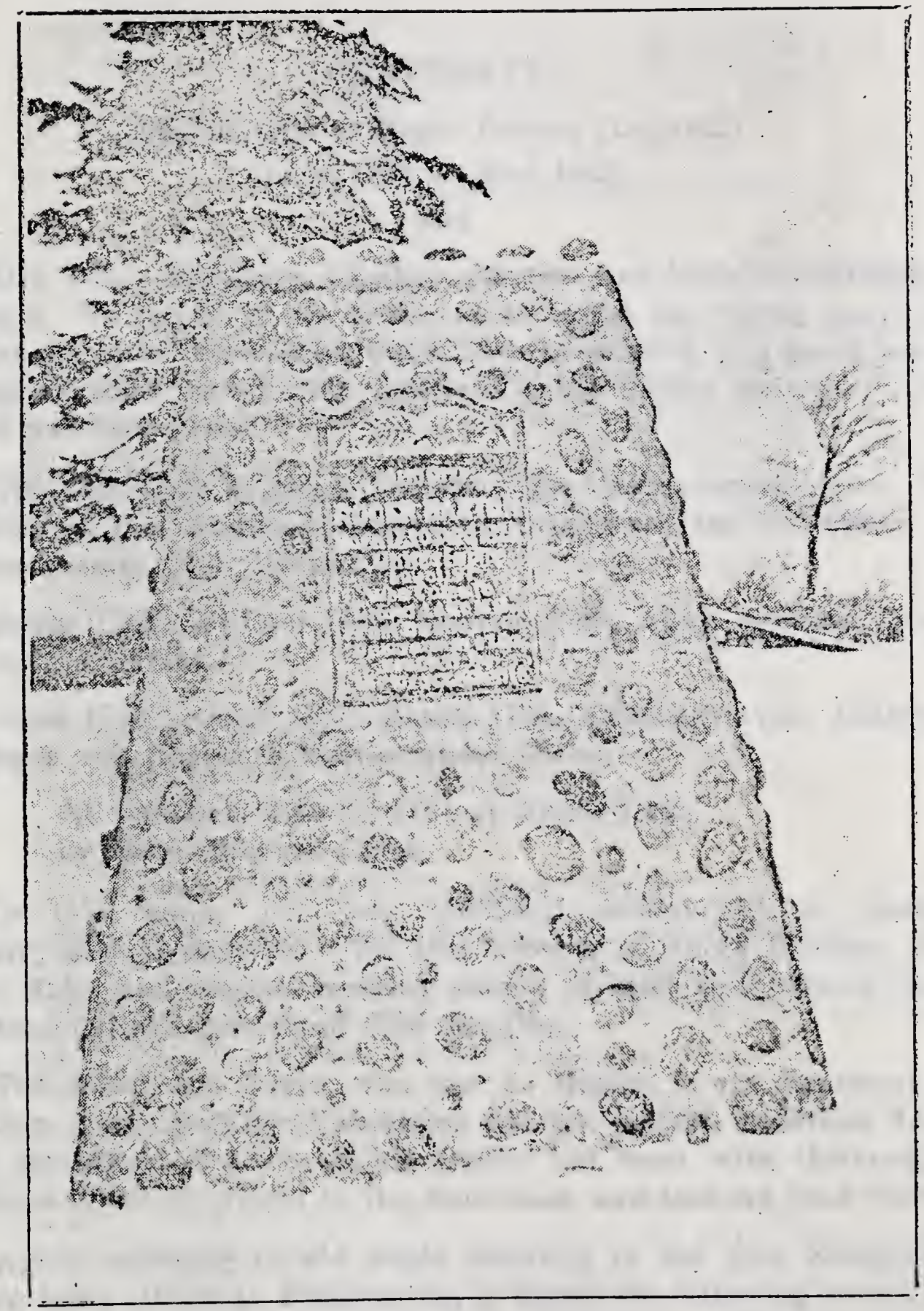

A Cairn in memory of Roger Barton, erected by his descendants at Lower Range, Grand Lake, N. B., in 1939.

CHAPTER IV.

Descendants of Roger Barton (Loyalist)
born 1730 — died 1823
and

His Wife, Elizabeth (Miller) Barton was born in Savannah, Georgia. No record of her death can be found but family tradition is that she sailed from Saint John, New Brunswick in a small wooden sailing vessel to visit her relatives in the United States and the vessel was lost at sea.

The following baptismal account has been copied from the Records of the Anglican Church at Gagetown, the Shiretown of Queens County, New Brunswick.

Roger 1760, William 1765, Andrew 1778, Adult persons. Their names are Barton..

John 1780, Joseph 1782, Sarah 1784, Elizabeth 1785. Children of Roger and Elizabeth Barton under fifteen.

All baptized Feb. 17, 1794 at Grand Lake,
by Elder Richard Clark.

Of this family only four remained permanently in Queens County, New Brunswick. We find records of where William. Andrew, John and Joseph received grants of land near Grand Lake and have definite records of their families.

The eldest son, Roger, who was an Ensign in the Regiment of the New York Loyalist Volunteers did not remain at Grand Lake with the other members of his family but went with thirty-eight members of his Regiment to the Nashwaak and took up land there.

Again referring to old deeds recorded in the New Brunswick Crown Land Office at Fredericton, is found the following record:

"Nashwaak Grant"

"Sept. 3rd 1784, to Daniel Lyman and 38 others,
"13,300 acres on the North River, 550 acres of which
"was Roger Barton's. This 550 acres being the grant,

"share, or proportion of land granted to the said
"Roger Barton in the Grant of Daniel Lyman and others,
"bounded on the north by the lot in possession of
"Oliver Peck, on the south by the lot in possession
"of Archibald McLean and on the east and west by
"vacant Crown Lands.

"Witnesses Haws Hatch and Names French."

And a later record:—

"June 30th, 1788 — Roger Barton to Archibald McLean.

"This Indenture made the 30th day of June in the
"year of our Lord, 1788, between Roger Barton, Ensign
"with the late Regiment of the New York Loyalist
"Volunteers on the one part: and Archibald McLean,
"Captain of the Aforesaid Regiment, on the other
"part; witnessed that the said Roger Barton, for the
"consideration of £180, current money of New
"Brunswick to whom in hand paid before the selling
"(hereof the receipt thereof is hereby acknowledged)
"sold unto the said Archibald McLean all that
"certain tract of land situated on the River
"Nashwaak in the Parish of St. Marys, in the
"County of York in the Province of New
"Brunswick."

(County Records Office, pages 218-219)

After holding his grant for four years he probably grew tired of pioneer life, sold out to his neighbor Archibald McLean and returned to the United States. He and his wife Martha lived in Breakneck Valley, New York State, where he died in 1817.

After growing to womanhood, Elizabeth also returned to the United States.

Mr. Law Voge recently paid a visit to Peekskill, New York, where Roger and Elizabeth had lived before the Revolution and in a search of the vital records found the name "Maria Ann Owens, died aged 93, daughter of Elizabeth (Barton)". He then paid a visit to the Owens family and found in their possession an old Bible containing the following:—

"Elizabeth Barton, born Aug. 10, 1785, died June 11, 1837. Married Simon Wright as second wife, Nov. 11, 1807. Her children:

Lewis Barton, born 1809; Ann Maria, born 1815; Phoebe, born 1817; George, born 1825.

We think this may be the Elizabeth, daughter of Roger, who was baptised at Gagetown, since the birth date corresponds and also since she named her first son Lewis.

Dr. Lewis Barton — a Quaker Physician — lived in Dutchess County about that time. He doubtless was Joseph's son Lewis, and Elizabeth's uncle, so it would appear that Elizabeth made her home with him after her return from Canada.

Of Sarah we have found no definite record either in Canada or United States.

Our record now deals with the descendants of his four sons, William, John, Andrew and Joseph who remained with him in New Brunswick and became known as "The Grand Lake Bartons."

CHAPTER V.

WILLIAM BARTON

Second son of Roger Barton, Loyalist.

Born 1765 — Died October 3, 1828.

Married Jane Burk (No dates could be found).

William Barton, first to be mentioned in his father's will; was the eldest of the four sons to remain with him in New Brunswick.

A tombstone in the old cemetery at Lower Range marks the grave of William and Jane Barton. On this tombstone is also recorded the names of their three children, Rebecca, George and Hester; all of whom died in infancy.

The remaining children of William and Jane (Burk) Barton are recorded as follows:

(1) Roger, (2) William, (3) Samuel (Moved to Maine), (4) Jane, (5) Sarah, (6) John, (7) Elizabeth (Betsy), (8) Ann, (9) Lucy, (10) Letitia.

Roger Barton — Son of William Barton.

Married Margaret Farris. (No dates could be found).

Roger was the eldest of William's family and doubtless was named for his Loyalist grandfather.

While still a young man Roger Barton, with his family removed from the Grand Lake district to the Keswick Valley, where many of his descendants still live.

The village of Barton near Fredericton, N. B. received its name from this family.

Children of Roger and Margaret Barton:

(a) George (died unmarried)
(b) William (died unmarried)
(c) John

(d) Hosea
(e) Mary Jane.

(d) Hosea Barton went to the United States when a young man. No record of his family can be found.

(c) John Barton, Son of Roger BartonII.
Married Margaret Carten.

He was a large man and very strong. He was commonly known as "Big John Barton", doubtless to distinguish him from the Johns of other Barton families: since the name John Barton occurs very often in this Barton record.

Children of John and Margaret Barton:

(i) Henry, (ii) Annie, (iii) Arthur, (iv) William, (v) John (II), (vi) Hosea (II).

(i) Henry Barton — Son of John Barton.
Married Annie Webb.

Henry Barton was an employee of the Canadian Pacific Railway Company and lived near Fredericton, N. B. Later he removed with his family to Bridgeport Conn., U.S.A.

Children of Henry and Annie Barton:
Gladys, Lulu, Vesta, Goldie.

(ii) Annie Barton — daughter of John Barton.
Married Miles Elliott.
No Children.

(iv) William Barton, Son of John Barton I.
Married Elizabeth Holmes.
No Children.

(iii) Arthur Barton — Son of John Barton.
Married Martha Gray.

Arthur Barton was a large man, as was his father. His home was at Scotch Lake, near Fredericton, N. B.

Children of Arthur and Martha Barton:
Olive, Charles, Laura, Keith (1), Florence, Edith, Clarence.

Olive Barton, daughter of Arthur Barton,

Married James Anderson.
Children of James and Olive Barton Anderson:
Norma, Ross, Darrel, Gordon.

Charles Barton, Son of Arthur Barton.
Married Gertrude Foreman of Stanley, N. B.
Children of Charles and Gertrude Barton:
Arthur Rainsford Born Sept. 7, 1936.

---

(1) Keith Barton, Son of Arthur Barton is serving in the Canadian Army abroad at time of writing.

Laura Barton, daughter of Arthur Barton.
Married William Jackson.
Children of William and Laura Barton Jackson:
Louise Marie, born May 21, 1938.

Florence Barton, daughter of Arthur Barton.
Married Ellis Moore.
No issue.

(e) Mary Jane Barton, Daughter of Roger Barton
Married (I) Thomas Welton of Grand Lake.
(II) Joseph Fanjoy of Grand Lake.

Two sons were born to (I) Thomas and Mary Jane Barton Welton. Both died in infancy.

Children of (II) Joseph and Mary Jane Fanjoy:
George, Hosea, Margaret A. (Married Randolph Weed), her home is in the Grand Lake Area.

(v) II John Barton — Son of I John Barton.
Born Jan. 6, 1881 — Died Oct. 18, 1924.
Married (I) Matilda Price born April 28, 1887 died Oct. 19, 1914.
On Aug. 13, 1919 married (II) Carolyn Golden.

Children of John and (I) Matilda Price Barton:
Arthur H. born Nov. 3rd, 1904.
Hazen L. born Mar. 29, 1906.
Kenneth W. born Dec. 26, 1907
Mabel G. born July 8, 1909.

Hugh born Feb. 13, 1911, died May 30, 1915.
No children were born to John and (II) Carolyn Golden Barton.

Arthur H. Barton, Son of II John Barton.
Married Winnifred Pickering.
Children of Arthur and Winnifred Barton:
Ruth, Pauline.

1919083

Hazen L. Barton, Son of II John Barton.
Married Dorothy Teskey.
No Children.

Kenneth W. Barton, Son of II John Barton.
Married Myrtle Gorman.
Children of Kenneth and Myrtle Barton:
Bruce.

Mabel G. Barton, Daughter of John Barton.
Married Wallace McNally, June 20, 1934.
Children of Wallace and Mabel Barton McNally:
Hugh A. born March 26, 1935.
Helen Louise born Sept. 20, 1936.
Hazen D. born Nov. 17, 1939.

(vi) Hosea Barton (II), Son of II John Barton.
Married Dora Jones.
They live at Bridgeport Conn., U.S.A.
Children of Hosea and Dora Barton:
Ruby (died in infancy).
Pearl born Nov. 16, 1913.
Oscar born May 1, 1915.
Otis born July 19, 1916.

Pearl Barton, Daughter of Hosea Barton II.
Married Murray Jones.
No children.

Oscar Barton, Son of Hosea Barton II.
Married Edna Taylor.

Children of Oscar and Edna Barton:
John Herman.

---

(2) William Barton II, Son of Wm. Barton I.
Married Rhoda Ann Goodwin.

They occupied a farm at The Range which they sold to Samuel Barton in 1847. They then took out a grant of land on Cumberland Bay Stream, property now occupied by Murray J. Barton, a grandson.

Children of William and Rhoda Ann Barton:

(a) William Goodwin
(b) Joseph E.
(c) John Robert
(d) George A.
(e) Samuel Edwin
(f) James R. (died unmarried)
(g) Charles Thomas (died young)
(h) Adelia Annie
(i) Jarvis Estabrooks.

(a) III William Goodwin Barton, Son of II Wm. Barton.
Married Lydia Elizabeth Orchard.

Children of William and Lydia Barton:

(i) Herbert Oswald
(ii) Charles Thomas.

(i) Herbert Oswald Barton, Son of Wm. Barton III.
Married Blanche Barton (a descedant of Joseph).

Children of H. Oswald and Blanche Barton:
Isaac Johnston.

Isaac Johnston Barton, Son of Oswald.
Married Sibyl Robena Branscombe (moved to Vancouver, B. C.).

Children of Isaac and Sibyl Barton:
Stanley Howard.

(ii) Charles Thomas Barton, Son of III Wm. Barton.
Married Faye Hanson MacNeill.
No Children.

(b) Joseph E. Barton, Son of William Barton II.
Married Mary Elizabeth Goodiell.

Children of Joseph and Mary Barton:

Olive Alberta Born, 1871
Warren Born 1872
Beulah Born May 17th 1879
(Rhoda Born Nov. 6th 1881
(Sadie Born Nov. 6th 1881
Warren Barton died in 1889 at the age of 17 years.

Olive Barton, daughter of Joseph E. Barton.
Married Frank Wentworth Ketchum, 1891.

Children of Frank and Olive Barton Ketchum:

Richard Randolph Born June 2nd 1892
Josephine Barton Born Nov 18th 1896
Paul Lawrence Born Nov 6th 1899
Mary Elizabeth Born Dec 19th 1907
Frank Wentworth Born Oct 16th 1914

Beulah Barton, daughter of Joseph E. Barton.
Married George Winfield Akerley, October 24, 1898.

Children of George and Beulah Barton Akerley:

Theodore Barton, Born Mar. 3rd, 1901
Emma Lane, Born Mar. 11th, 1902
Eugene Winfield, Born Mar. 4th, 1904
John McBride, Born Mar. 1st, 1906
Esther Penley, Born July 9th, 1907
Joseph Frances, Born Aug. 2nd, 1908
Nathan Davis, Born Aug. 28th, 1909
Louise Helen, Born Aug. 28th, 1909
Robert Vinton, Born Oct. 13th, 1910
Roger Pearson, Born June 28th, 1914
Olive Goodwin, Born Mar. 13th, 1912
Sarah Cox, Born Sept. 19th, 1916
Richard Warren, Born July 31st, 1918
Barbara Goodiell, Born April 3rd, 1923.

Rhoda Barton, daughter of Joseph E. Barton.
Married Wilmot Alfred Burnett.

Children of Wilmot and Rhoda Barton Burnett.

Marion Louise, Born Nov. 26th, 1901
Alton LeRoy, Born Aug. 21st, 1903
Leslie Kenneth, Born Sept. 25th, 1904
Lee Edison, Born Oct. 14th, 1905
Raymond Lawrence, Born Aug. 14th, 1908
Irvine Eugene, Born May 12th, 1911
Clarence Barton, Born Feb. 2nd, 1913
Alfred Wilmot, Born July 7th, 1914
Martha Elizabeth, Born Oct. 14th, 1918
Donald Wilmot, Born Mar. 21st, 1925

Sadie Barton, daughter of Joseph E. Barton.
Married George Keats.

Children of George and Sadie Barton Keats:
Caroline, Born 1919

Olive Barton, daughter of Joseph E. Barton.
Married Frank Wentworth Ketchum, 1891.

Children of Frank and Olive Barton Ketchum:
Richard Randolph, Born June 2nd, 1892
Josephine Barton, Born Nov. 18th, 1896
Paul Lawrence, Born Nov. 6th, 1899
Mary Elizabeth, Born Dec. 19th, 1907
Frank Wentworth, Born Oct. 16th, 1914.

(c) John Robert Barton — Son of Wm. Barton II.
Married Phoebe Thompson.

Children of John and Phoebe Barton:
Lavina, Born May 1, 1874.
Roger, Born Nov. 17, 1875. Died unmarried.
Ruth, Born Oct. 5, 1876
Walter, Born June 2, 1878
Theodore, Born Mar. 20, 1880
Eslie, Born July 2, 1882
Amanda, Born May 28, 1884
Jarvis, Born Dec. 9, 1890.

John Robert Barton strayed from his home when less than five years of age and was lost in the woods for nine days and nights. He

finally was found by a searching party five miles from home. From that time he was lame, caused by his long exposure in rain and was generally known as "Lame John Barton".

Lavina Barton, daughter of John Robert Barton.
Married John Thompson.

Children of John and Lavina Barton Thompson:
Ella, Annie, Estella, Ralph, Robert, Clifford, David, Earl.

Ruth Barton, dauhter of John Barton.
Married Myles Ferris.

Children of Myles and Ruth Barton Ferris:
Flora, Fern, Edna, Daisy, Amanda, Raymond, Eldon, Iva.

Walter Barton, Son of John Barton.
Married Bessie Belyea.

Children of Walter and Bessie Barton:
Gertrude, Myrtle, George, James.

Theodore Barton, Son of John Barton.
Married Lucy Beak.

Children of Theodore and Lucy Barton:
Gladys, John, Bruce, Murray, Everett, Marjorie, Marion.

Eslie Barton, Son of John Barton.
Married Alma Hamm.

Children of Eslie and Alma Barton:
Arthur, Edith.

Amanda Barton, daughter of John Barton.
Married (1) Burt Garvie.
(2) James Speight.

Children of Burt and Amanda Barton Garvie:
Walter, Ronald.

Jarvis Barton, Son of John Barton.
Married Alice Hamm.
One daughter: Shirley.

(d) George A. Barton, Son of Wm. Barton II.
Married Sarah Burke.

Children of George A. and Sarah Barton:

(i) Lavina Ora
(ii) Ella
(iii) James Blake (died unmarried)
(iv) George Frederick
(v) Ermyn
(vi) Percy.

(i) Lavina Ora Barton married Raymond Branscombe.

Children of Raymond and Lavina Branscombe:
Bertha (Mrs. Kenneth Phillips).

Two years later her sister—
(v) Ermyn Barton married Raymond Branscombe.

Children of Raymond and Ermyn Branscombe:
Russell, Edwin.

(ii) Ella Barton, daughter of George A. Barton.
Married Hal Fairweather.

Children of Hal and Ella Fairweather:
Beulah, Lorne, Allan.

(iv) George Frederick Barton, Son of George A.
Married Beatrice McGaghey who died in 1934.
No Children.

(vi) Percy Barton, Son of George A. unmarried.

(e) Samuel Edwin Barton, Son of II Wm. Barton.
Married Martha Branscombe.

Children of Samuel and Martha Barton:

(i) Bertram Waybourn
(ii) Bessie Blanche
(iii) Myrtle Ivy
(iv) Arthur Elwood.

(i) Bertram Waybourn Barton, Son of Samuel.

Married Margaret Perry.

Children of Bertram and Margaret Barton:

Annie.

(ii) Bessie Blanche Barton, Daughter of Samuel.
Married Milton David Hughes.

Children of Milton and Bessie Barton Hughes:

Carey, Iona, Harriet, Arnold (dead), Kenneth, Dorothy (dead), Pauline, Doris.

(iii) Myrtle Ivy Barton, Daughter of Samuel.
Married Ashmer Graham.

Children of Ashmer and Myrtle Barton Graham:

Arthur, Ross, John.

(iv) Arthur Elwood Barton, Son of Samuel.
Married Estella Carson.
No Children.

(h) Adelia Annie Barton, Daughter of II Wm. Barton.
Born April 10, 1857.

Married (I) George Henry Branscombe, Nov. 9, 1881.
(II) Conrad Eldridge Miller, Dec. 28, 1891.

Children of (I) George and Annie Barton Branscombe:

(i) Thirza Eda (Mrs. John Reid) Born Nov. 6, 1883.
(ii) Clara Estella, (dead) Born Mar. 14, 1885.

George Branscombe died in July 1885.

Children of II) Conrad and Annie Barton Miller:

(i) Minnie May (Mrs. Wyvern Page) Born Feb. 25, 1896.
(ii) Rhoda Adelia Goodwin, Born Jan. 20, 1899.

(i) Jarvis Estabrooks Barton — (Son of William II).

Married (i) Jane Thompson.
(ii) Victoria Clarke.

(i) Children of Jarvis and Jane Barton:

William Goodwin, Burfield John.

(ii) Children of Jarvis and Victoria Barton:
Ethel, Eva, Murray, Mona Faye (died in infancy).

William Goodwin Barton — (Son of Jarvis).
Married Eva Kelly (a descendant of Joseph Barton).

Children of William and Eva Barton:

(i) Janie (died at the age of 16)
(ii) Flora May
(iii) Beulah Evelyn
(iv) Ruby Eva
(v) Cecil Norman
(vi) Earle William
(vii) John Jarvis

(ii) Flora Barton, daughter of William.
Married George Monteith. They live in Woodstock, New Brunswick.

Children of George and Flora Barton Monteith:
Doris Beulah, Dorothy, George Roland, Douglas Karl.

(iii) Beulah Evelyn Barton, daughter of William Barton.
Married Mont DeWitt. They live in Ludlow, Maine.

Children of Mont, and Beulah Barton DeWitt:
Jean, Jenetta.

(iv) Ruby Eva Barton, daughter of William Barton.
Married Gordon Cronkhite.

Children of Gordon and Ruby Barton Cronkhite:
Barton Gordon, Noreen, Yvonne.

(v) Cecil Norman Barton, Son of William Barton.
Married Nellie Green, they live at Houlton, Maine.

Children of Cecil and Nellie Barton:
Beatrice, Robert.

(vi) Earle William Barton and
(vii) John Jarvis Barton, are unmarried.

William Goodwin Barton died in 1922. His widow married

Leonard B. McLean of Cumberland Bay, N. B. They have one son:
Alonzo Judson.

Burfield Barton, Son of Jarvis Barton.
Married Mary McGaw.

Children of Burfield and Mary Barton:

Harold Burfield.

Harold Burfield Barton, Son of Burfield Barton.
Married Edith Hopper.

Ethel Barton, Daughter of Jarvis and Victoria Barton.
Married Gordon Clark of Montreal.

Children of Gordon and Ethel Barton Clark:

Stanley Albert Barton Clark, born Nov. 20, 1925.

Eva Barton, Daughter of Jarvis and Victoria Barton.
Married John Allision of Saint John, New Brunswick.

Children of John and Eva Barton Allison:

Shirley Eileen, born April 22, 1924
Joan. Ann, born Nov. 30, 1930
Barbara Dawn, born Feb. 26, 1936
Jean Alberta, born Oct. 31, 1927, died Nov. 1, 1927.

Murray Barton, son of Jarvis Barton.
Married Ruby MacViccar.

Children of Murray and Ruby Barton:

Lawrence Russell, Allison Murray, Mona Ferne, Ethel May, Doris Marie, Gordon Wendell, Harold Alfred, Frank Jarvis, Betty Jean, John Roger Austin, Leonard Arthur, Lorna Ruth, Stanley Earl.

---

(3) Samuel Barton, Son of William Barton (I) and grandson of Roger Barton, Loyalist, was born at The Range, Grand Lake, Queens Co., N. B., January 15, 1815.

On February 4, 1847 he was married by Rev. John Marsters to Ruth Ann Fanjoy, who was born at Kennebecasis, Kings Co., N. B., May 5, 1818 and who died at Richmond, New Brunswick, December 19, 1904.

They lived for some time at The Range, Queens County, New Brunswick; on the property Samuel bought from his brother William in 1847. Later they removed with their family to Richmond Carleton County, New Brunswick.

A beautiful little lake which lies on this property is still known as "The Sam Barton Lake."

Children of Samuel and Ruth Ann Barton:

(i) Rebecca Jane, Born July 31, 1847, died Dec. 7, 1928
(ii) Ruth Ann, Born Mar. 16, 1849, died Nov. 6, 1931
(iii) Mary Elizabeth, Born Feb. 14, 1851, died July 16, 1922
(iv) Lydiae Amelia, Born Nov. 9, 1852, died Oct. 14, 1879
(v) George Albert, Born Mar. 4, 1854, died Sept. 23, 1901
(vi) Parney Matilda, Born Nov. 25, 1857, died Dec. 19, 1910
(vii) Samuel Edwin, Born Jan. 26, 1859, died Jan. 7, 1865
(viii) Frederick Alonzo, Born Oct. 6, 1860
(ix) Melissa Madeline, Born Jan. 26, 1863, died Aug. 23, 1921
(x) Grace Amber, Born Aug. 27, 1865.

All the children of Samuel Barton were born at Grand Lake, Queens Co., New Brunswick.

(i) Rebecca Jane Barton, daughter of Samuel Barton was Born at The Range N. B., July 31st, 1847.

Married Jacob Chase, January 1st, 1880 at Houlton, Maine.

No Children.

Rebecca Jane Barton Chase died at Hodgdon, Maine, December 7, 1928.

(ii) Ruth Ann Barton, Daughter of Samuel Barton was born March 16, 1849 and died at Garabaldi, Oregon, November 6, 1931.

She married (1) William Henry Benson.
(2) John Reese.

Children of Ruth Ann and Wm. Henry Benson:

Ernest, Samuel, Adelia, Henry.
These live somewhere in Oregon, U.S.A.

Children of Ruth Ann and John Reese:
Ruby Reese, who died when 7 years of age.

(iii) Mary Elizabeth Barton, daughter of Samuel Barton was born February 14, 1851 and died at Asheville, N. C. July 16, 1922.

She married Davenport Ewing.

Children of Mary Elizabeth and Davenport Ewing:
Lillian (Mrs. Austin) lives in Wyoming
Roy (died unmarried)
Ruth (Mrs. Woodzell) lives in West Virginia.

(iv) Lydia Amelia, daughter of Samuel Barton was born at Grand Lake, New Brunswick, February 14, 1851. She was never married. She died at Asheville, North Carolina, July 16, 1922.

(v) George Albert Barton, Son of Samuel Barton was born at Grand Lake, New Brunswick, March 4, 1854. He was never married. He died at Tillamook, Oregon, September 23, 1901.

(vi) Parney Matilda Barton, daughter of Samuel Barton was born at Grand Lake, New Brunswick, November 25, 1857. She died at Richmond, New Brunswick, December 19, 1910. She married William Gildard at Houlton, Maine, November 9, 1886.

Children of William and Parney Barton Gildard:
Miles, Fred.

Both sons of Parney Barton Gildard live at Houlton, Maine.

(vii) Samuel Edwin Barton, Son of Samuel Barton was born January 26, 1859 and died January 7, 1865.

(viii) Fred A. Barton, Son of Samuel Barton, was born at Grand Lake, Queens Co., New Brunswick, October 6, 1860. He married Amanda Atherton, December 24, 1884, at Houlton, Maine.

Children of Fred and Amanda Barton:

1. George S., Born May 29, 1886
2. Harold E., Born Aug. 25, 1887

3. Claude L., Born Jan. 23, 1889
4. Fred W., Born July 7, 1890
5. Ruby M., Born June 14, 1892
6. Sadie A., Born Mar. 19, 1894
7. Benjamin S., Born Oct. 9, 1895
8. Ruth M., Born Aug. 11, 1897
9. Ralph E., Born Mar. 12, 1899
10. Llewelyn E., Born Nov. 10, 1900
11. Miles A., Born Sept. 21, 1902
12. Roy A., Born April 8, 1904
13. Carl E., Born April 22, 1906
14. Cora B., Born Mar. 29, 1908.

---

1. George Barton, Son of Fred Barton.
Married Hazel Logan of Nevada, May 12, 1914.
They live in Medford, Oregon.

Children of George and Hazel Barton:

(a) G. Fern, Born Feb. 18, 1915
(b) Harold E. L., Born Aug. 31, 1916
(c) Coral C., Born June 16, 1918
(d) Ruth I., Born Feb. 1, 1920
(e) Quintin L., Born June 9, 1921
(f) Dorothy V., Born Mar. 26, 1924
(g) Bethany P., Born Dec. 21, 1925
(h) Bethel B., Born Mar. 11, 1928
(i) Eldon L., Born Sept. 23, 1930
(j) Richard Glen, Born Nov. 5, 1932
(k) Anna Mae, Born Aug. 22, 1934.

(a) G. Fern Barton — daughter of George Barton.
Married Charles Clangenhorn, July 18, 1937.

(b) Harold E. Barton, Son of Fred Barton.
Married Ethel E. Duff, September 17, 1918.

Children of Harold and Ethel Barton:

Frances E., Born August 4, 1919
Aimee L., Born May 27, 1921
Esther M., Born Dec. 15, 1922
Eunice I., Born Jan. 19, 1924
Edwin D., Born Sept. 4, 1926, died Sept. 16, 1926

Rachel W., Born Sept. 16, 1927
Paul I., Born May 11, 1929
Lois E., Born July 23, 1930
Harry Elwood, Born Mar. 8, 1932
Joan Estelle, Born July 10, 1934.

(c) Claude L. Barton, Son of Fred Barton.
Unmarried.

(d) Rev. Fred W. Barton, Son of Fred Barton.
Married Carne L. Lane, June 20, 1917.

He is a Baptist Clergyman at present located in Howland, Maine.

There were no children but they adopted two, a brother and sister:

Beatrice Barton, Born Nov. 3, 1921
Ernest Barton, Born Sept. 5, 1923.

(e) Ruby M. Barton, Daughter of Fred Barton.
Married Eben W. Merritt, Dec. 10, 1910. Died in Aroostook Hospital, Houlton, Maine, July 2, 1934.

Children of Eben and Ruby Barton Meritt:

Lorna M., Born July 22, 1912
Mildred A., Born Oct. 21, 1913
Eldridge Z., Born, Dec. 5, 1914
Marion M., Born May 18, 1916
Fred E., Born Dec. 16, 1917
Earle B., Born April 18, 1919
Dorothy E., Born Oct. 4, 1920
Byron L., Born July 13, 1922.

Marion Merritt was accidently shot by her younger brother February 18, 1932.

(f) Sadie Barton — Daughter of Fred Barton.
Unmarried.

(g) Benjamin S. Barton — Son of Fred Barton.
Unmarried. Trained as a missionary and went to Peru, S. A. Contracted Tuberculosis while at work there. Sent home to rest but died on his way home, in a New York

hospital, July 10, 1926. His brother Rev. Fred Barton went to New York and was with him at the time of his death.

(h) Ruth M. Barton — Daughter of Fred.
Married Maurice C. Duff, July 7, 1920.

Children of Maurice and Ruth Barton Duff:

Louise M., Born June 14, 1921
Harold C., Born May 21, 1922
Raymond S., Born Nov. 2, 1923
Glenn E., Born May 23, 1925
Guy V., Born Oct. 18, 1926
Norma J., Born Apr. 14, 1928
Margaret Edith, Born Dec. 8, 1931
George Fraser, Born Oct. 12, 1933
Leon Alexander, Born June 5, 1935
Oland James, Born Sept. 17, 1937.

(i) Ralph E. Barton — Son of Fred. Barton.
Married Blanche E. Duff, Aug. 14, 1923.

Children of Ralph and Blanche Barton:

Frank E., Born June 18, 1924
Keith L., Born Jan. 12, 1926
Grace E., Born Jan. 14, 1928
Roger Clyde, Born April 8, 1933
David Stanley, Born Feb. 9, 1940.

(j) Llewelyn Barton, Son of Fred Barton. Unmarried.

(k) Miles A. Barton — Son of Fred Barton.
Married Ethel M. Whitney, March 4, 1925.

Children of Miles and Ethel Barton:

Roberta M., Born Sept. 10, 1925
Richard M., Born Oct 30, 1927
Marjorie L., Born Aug. 26, 1930
Leita Marie, Born Oct. 31, 1936
Amanda Lou, Born May 23, 1938.

(l) Roy A. Barton — Son of Fred Barton.
Married Maude S. Anderson, Sept. 5, 1923.

Children of Roy and Maude Barton:

Joyce M., Born Mar. 21, 1925
Phyllis M., Born Sept. 8, 1926
Sherwood D., Born June 14, 1928
Gloria M., Born Mar. 1, 1930
Roy A. (Junior), Born Dec. 1, 1931
Betty Lou, Born May 5, 1933.

(m) Carl E. Barton — Son of Fred Barton.
Married Helen I. Pray, March 16, 1936.

Children of Carl and Helen Barton:

Jack Alton, Born Dec. 16, 1936.

(n) Cora R. Barton — Daughter of Fred Barton, graduated from the University of Maine at Orono, Maine. She taught school for some time.

She was married to Percy Nicholson, Oct. 27, 1937 at Littleton, Maine, by her brother Rev. Fred W. Barton.

One daughter: Marion Lorraine, Born July 17, 1939.

(ix) Melissa Madeline Barton — Daughter of Samuel Barton. was born at Grand Lake, N. B., January 26, 1863, she died at Richmond, West Virginia, January 7, Melissa Madeline Barton married Jack Brooks.

Children of Jack and Melissa Madeline Barton Brooks.

Daisy (Mrs. MacFadden), Dudley Brooks, George F. Brooks, Grace (Mrs. Wheeler Green), Hiram K. Brooks, Harold E. Brooks.

These all live in West Virginia excepting Harold E. who lives in New Jersey.

(x) Grace Amber Barton — Daughter of Samuel Barton, was born August 27, 1865 at Grand Lake, she married Joseph Young, they live somewhere in Idaho, U.S.A.

Children of Joseph and Grace Amber Barton Young:

Ruby (Mrs. Earle Rand), Frank Young, Pearl (Mrs. John Lilliard.)

---

(8) Ann Barton — Daughter of William I.
Married Malcolm Carmichael, who was born in Talbot

Scotland, son of John Carmichael. His mother was Elizabeth McViccar of Scotland, a sister of John McViccar who married William Barton s daughter Elizabeth ("Betsey"). Hence the Carmichaels and the McViccars are double cousins.

Children of Malcolm and Ruth Ann Barton Carmichael:

Jane, Born April 28th, 1829
Sarah, Born March 5th, 1830
Peter, Born Jan. 20th, 1831
John, Born June 28th, 1832
William, Born Oct. 12th, 1835
Elizabeth Ann, Born Jan. 4th,
Rebecca
Margaret.

The above notes were copied from the old Carmichael family Bible, which is in the possession of Mary Barton Weaver. The leaf was torn and the birth dates of the last two names were missing.

---

(7) Elizabeth ("Betsey") Barton — Daughter of Wm. I.
Married John McViccar.

John McViccar was born in Scotland July 10, 1791. Shoemaker by trade.

Children of John and Elizabeth Barton McViccar:

Jane, Born July 13, 1827
John, Born Oct. 29, 1830
William, Born July 29, 1832
Daniel, Born April 4, 1835
Samuel, Born June 15, 1837
Elizabeth, Born June 4, 1840
Archibald, Born Sept. 30, 1843
Margaret Ann, Born Nov. 12, 1847
Peter M., Born Aug. 26, 1850, (died in infancy).

The above notes were copied from a family Bible brought from Scotland. (The Bible was very large, bound in heavy black leather.

---

(4) Jane Barton — Daughter of Wm. I.
Married Thomas Farris.

Children of Tom and Jane Barton Farris:

Rebecca Jane, George William, John, James, Samuel, Ester, Mary, Rosilla, Hannah, Margaret Ann, Charles.

---

(5) Sarah (Sally) Barton — Daughter of Wm. I.
Married Ezekiel Welton.

Children of Ezekiel and Sarah Welton:
Betsey, William, Thomas, Cephas, Eri, Emily, Rebecca, Malcolm.

---

(9) Lucy Barton — Daughter of William I.
Married John Murray.

Children of John and Lucy Murray:
John, Mary Jane, Elizabeth Ann, Rebecca, Lydia, Sarah.

---

(10) Letitia Barton — Daughter of Wm. I.
Married Alexander Leckey.

Children of Alex and Letitia Barton Leckey:
Isabel, Robert, Jane, William, Hugh, John.

---

(6) John Barton — Son of William Barton I.
Married Susan Brown who was a sister of Thomas Brown and John Brown.
(See descendants of Joseph).

John and Susan Barton lixed at The Range, Queens County, New Brunswick, where their three eldest children were born. About 1851 they removed to Pickering Ontario, making the journey in a covered wagon. Nearly all the descendants of John and Susan Barton still reside in Ontario.

Children of John and Susan Barton:

(i) William Robinson, Born May 13, 1847, Died May 2, 1912.
(ii) James Isaac, Born May 12, 1849. Died Nov. 16, 1915.
(iii) Adelia Ann, (Died Young, no dates).

These three were born in New Brunswick.

(iv) John (no record of birth or death).
(v) Richard, Born April 6, 1858, Died July 10, 1918.
(vi) David, Born about 1861, Died Oct. 8, 1896.

These last three were born in Ontario.

(i) William Robinson Barton — Son of John Barton.
Married Hannah Barcley.

They lived at Pickering, Ontario.

He was a blacksmith by trade.

Children of William and Hannah Barton:

(a) John (Died in infancy), (b) Nellie, (c) Lillian, (d) Russell.

(b) Nellie Barton — Daughter of William Robinson Barton:
Married Alpheus Hoover.

They live at Green River, Ontario. No family.

(c) Lillian Barton — Daughter of William Robinson Barton:
Married William J. Robinson.

They live in Toronto.

Children of William and Lillian Barton Robinson:

Russell Carl, Lloyd Earle.

(d) Russell Barton — Son of William Robinson Barton.
Married Florence Genevieve McKay, Born in Fort Erie, Ontario, August 16, 1883.

Live in Fort Erie, Ontario.

Children of Russell Barton:

Elizabeth (Bettie) Born in Buffalo, N. Y. Feb. 18, 1915
Hugh John, Born in Fort Erie, Ont. Mar. 5, 1919.

(ii) James Isaac Barton — Son of John Barton.
Married Mary Hannah Hiltz.

Children of Isaac and Mary Hannah Barton:

(a) Adelia Anne, (b) Susan, (c) John (died in infancy), (d) Archibald.

(a) Adelia Anne Barton — Daughter of Isaac Barton.
Married William H. Shanks.

Children of William and Adelia Barton Shanks: June.

(b) Susan Barton — Daughter of Isaac Barton.
Married Mr. Parker.

Children of Susan Barton Parker: Evelyn.

(v) Richard Barton — Son of John Barton.
In 1884 he married Hannoh Bice, who was born 1852 and died September 12, 1918.

They had no family.

Richard Barton was a very large man, weighing almost 300 lbs.

(vi) David Barton — Son of John Barton, died unmarried.

(iv) John Barton — Son of John Barton, died unmarried.

William Barton evidently died without a will. His estate was administered by his widow Jane Barton, October 23rd, 1828. Notice of administration Probate Court Records B. page 196, Province of New Brunswick.

CHAPTER VI.

ANDREW BARTON I.

Third Son of Roger Barton. (Loyalist)

Born 1778, Died July 20th 1831.

Married Mary Cross, October 8th, 1798 who was born 1775 Died March 12th, 1821.

They made their home at Cox's Point, Grand Lake where some of their descendants still live.

Children of Andrew and Mary (Cross) Barton:

(1) Andrew, (2) Richard, (3) John, (4) Christopher, (5) Henry, (6) Sarah, (7) Elizabeth, (8) Rachel, (9) Jerusha, (10) Mary, (11) Martha, (12) Matilda, (13) Rhoda Ann, (14) Miriam, (15) Caroline.

---

(1) Andrew Barton II. — Son of Andrew I.
Married Mary Stillwell (No dates could be found).

Children of Andrew II. and Mary (Stillwell) Barton:

(a) Martha, (b) James Andrew, (c) John William, (d) Henry, (e) George Peter, (f) Mary Elizabeth, (g) Rachel, (h) Sarah, (i) Kate, (j) Hettie Ann, (k) Albert.

(a) Martha Barton — Daughter of Andrew Barton II.
Married Daniel Parks.

Children of Daniel and Martha (Barton) Parks:

Herbert, Annie, Adelaide, Nina, Ada, Mary, Lillian.

(b) James Andrew Barton, Son of Andrew Barton II.
Farmer & Ship Carpenter, lived at Cox's Point, Queens County, married—

(1) Sarah Ann Barton (a descendant of Joseph Barton.
(2) Rosilla Ferris.

Children of James Andrew and Sarah Ann Barton:

(1) George Howard (died unmarried)
(2) Deliah (died unmarried)
Luke
John (died unmarried)
James (died unmarried)
Harry

Children of James Andrew and Rosilla Barton:

Robert, Lillian, Herbert, Thomas Ottie Earle, Edward, Ensile, Jane.

Luke Barton, Son of James Andrew Barton:
Married Ambrosine Barton (a descendant of Joseph).

Children of Luke and Ambrosine Barton:

Muriel, Florence, Hazen, Inez, Greta, Havilah.

This family is also recorded among the descendants of Joseph Barton.

Robert Barton, Son of James Andrew Barton.
Married Adelisha Grant.

Children of Robert and Adelisha Barton:

Cyril, Beulah.

Herbert Barton, Son of James Andrew Barton.
Married (1) Lena Parker, daughter of Caleb Parker) descendant of Joseph Barton. (2) Elsie Parker Kelly (daughter) of Isaac Parker (descendant of Joseph Barton).

Children of Herbert and Lena Barton:

Vella, Irvine, Basil.

Children of Herbert and Elsie Barton:

Ira.

Edward Barton, Son of James Andrew Barton.
Married Zella Grant.

Children of Edward and Zella Grant:

Pearl, Kenneth, Lloyd, Knowles.

Edward Barton, above mentioned, was killed in the Great War.

Ensile Barton, Son of James Andrew Barton.
Married Nellie Evans.

Children of Ensile and Nellie Barton:

Doris, Herbert, Gladys, Ruby.

Doris Barton married Ronald Barton, son of Claud Barton, they have one child Buda.

Gladys Barton married Edward Coplin.

Harry Albert Barton. Born February 15th, 1886.
Married August 30th, 1916. Bessie Cole, Born June 5, 1898.

Children of Harry and Bessie Barton:

Mabelle Lillian, Born November 27th, 1917
Golden June, Born June 6th, 1919
Muriel Florence, Born February 19th, 1921
Frances Lyla, Born January 17th, 1923
Evelyn Maria, Born November 14th, 1924
Marion Eileen, Born August 31st, 1926
Vernon Harry, Born June 8th, 1928
James Frederick, Born March 22nd, 1930
Mae Irene, Born May 30th, 1932
Donna Beatrice, Born May 31st, 1937.

(c) John William Barton — Son of Andrew Barton (II).
Married Mary Jane Granville.

Children of John William and Mary Jane Barton:

Augusta Ann, Thomas Wellington, Frederick Ernest, Bertha.

Augusta Ann Barton — Married Charles Barton, Son of John Barton III.

Children of Charles and Augusta Ann Barton:

Ernest, Nettie, Roy, Nina, Clarence, Basil, Beatrice.

Ernest Barton — Son of Charles and Augusta Barton.
Married Lottie Barton. (See descendants of Joseph).

They had one daughter, Lena.

Both Ernest and Lottie Barton are dead.

Nettie Barton — Daughter of Charles and Augusta Barton.
Married William Kaine.
No children.

Nina Barton — Daughter of Charles and Augusta Barton.
Married Lee Branscombe.

Children of Lee and Nina Barton Branscombe:
Beatrice, Ruby, Garnet, Arthur.

Roy Barton — Son of Charles and Augusta Barton.
Married Grace Seymore.

Children of Roy and Grace Barton:
Edward, Evelyn, Ellen, Roy Jr., Clifford.

Clarence Barton — Son of Charles and Augusta Barton.
Married Ellen Farris.

Children of Clarence and Ellen Barton:
Lillian, Clara, Frederick, Celia, Harold, Clarence, Jr.

Basil Barton — Son of Charles and Augusta Barton.
Married Annie Lamb.

Children of Basil and Annie Barton:
Kenneth, Betty, Dorothy, Lawrence.

Beatrice Barton, Daughter of Charles and Augusta Barton.
Married Clayton Gormerley.

Children of Clayton and Beatrice Barton Gormerley.
Catherine, Donald, Robert, Lenwood, Norma, Mary, Eugene

Thomas Wellington Barton, Son of John William Barton
Born November 17th, 1867. Married Eliza J. (Lillian)
Boyd, 18th December 1889 who was born 1st June, 1870.

Children of Thomas W. and Lillian Barton:
Essie May, Born March 10th, 1891
Marjorie Boyd, Born August 18th, 1893.

Essie Barton, Daughter of Thomas Barton
Married Clarence Pearson.

Children of Clarence and Essie Barton Pearson:
Lillian (married Walter Albright)
Norman.

Marjorie Barton, Daughter of Thomas W. Barton. Married George Fletcher.

Children of George and Marjorie Barton Fletcher:
Thomas Henry, Leonard, Essie (married Otto Evans), Donald, Russell.

Frederick Ernest Barton, Son of John William Barton. Married: (1) Priscilla Leavitt, (2) Grace Kenney.

Children of Frederick and Priscilla (Leavitt) Barton:
Beaulah Leavitt, Lee Arnold.

Lee Arnold Barton, Son of Frederick Barton, Born August 12, 1897. Married Pearl Griffith McCordic, who was born November 8, 1900.

They live at Newcastle Creek, N. B.

Children of Lee Arnold and Pearl Barton:
Norman Otis, Born May 10, 1921
Marie Pearl, Born January 22, 1924
Audrey Lillian, Born June 23, 1932.

Bertha Barton, Daughter of John William Barton. Married Thomas Stillwell.

Children of Thomas and Bertha Barton Stillwell:
Cleveland, married Cora Smith
Velma, married Randolph Horncastle
Ernest, married Irma Amos
Gladys, married Eldon Hagerman
Doris, married Hazen Lochard
Marguerite
Percy.

(d) Henry Barton, Son of Andrew Barton II.
Married (1) Annie Wort of Grand Lake.
(2) Evelyn Drillon of Union Settlement.

Children of Henry and (1) Annie Wort Barton:
Mansfield, Amelia Jane, Langford Clair, Brunswick Buddington (Budd).
Children of Henry and Evelyn Drillon Barton:
Douglas, Ernest, Elery.

Mansfield Barton, Son of Henry Barton.
Married Rebecca Chase.

Children of Mansfield and Rebecca Barton:
Elizabeth, Harry, Arthur, Ethel, Frederick, Edward.

Elizabeth Barton, Daughter of Mansfield Barton.
Married Frank McConeghy.

Children of Frank and Elizabeth Barton McConeghy:
Gertrude (married Fred Parlee), Lloyd.

Harry Barton, Son of Mansfield Barton.
Married Bessie Gibson.
No Children.

Arthur Barton, Son of Mansfield Barton.
Married Josephine Heffern.

Children of Arthur and Josephine Barton:
Gerald, Irene.

Ethel Barton, Daughter of Mansfield Barton:
Married Stephen MacDonald.

Children of Stephen and Ethel Barton MacDonald:
Edward (drowned when 9 years of age), George, Gertrude, Lloyd, Audrey, Doris, Mary, Betty.

Frederick Barton, Son of Mansfield Barton.
Married Emma — (surname unknown).

Children of Frederick and Emma Barton:
Cyril, Harold.

Edward Barton, Son of Mansfield Barton.
Married Pearle Rutledge.

Children of Edward and Pearle Barton:
Howard, Eileen, Leslie.

Amelia Jane Barton, Daughter of Henry Barton.
Married Judson Barton, Son of Richard Barton II.

They live at South Devon, N. B.

Her family is listed among the descendants of Richard Barton.

Douglas Barton, Son of Henry Barton.
Married Lucy Hughes.

Children of Douglas and Lucy Barton:
Mabel, Lucy, Dorothy, Marion, Edith, Phyllis.

Lucy Barton, Daughter of Douglas Barton.
Married Walter Beckingham.

Children of Walter and Lucy (Barton) Beckingham:
Douglas Walter.

Langford Barton, Son of Henry Barton.
Married Fannie Richardson.

Children of Langford and Fannie Barton:
Orpha, Henry, John, Fostina, Langford, Jr.

Orpha Barton, Daughter of Langford Barton.
Married Rethel Crosby.

Children of Rethel and Orpha Crosby:
Bernice, Mary, Abbie, Clara, Fannie, Rethel, Jr. Annie, Leonard D. Barton, Edward.

Henry Barton, Son of Langford Barton.
Married Helen Ward.

Children of Henry and Helen Barton:
Constance Mae.

John Barton, Son of Langford Barton.
Married Agnes Lafland.

Children of John and Agnes Barton:
Ronald, Cherley.

Fostina Barton, Daughter of Langford Barton.
Married Ralph Webber.

Children of Ralph and Fostina Barton Webber:

Arela, Leona, Celia, Ralph, Jr., Frederick St. Clair, Donald, Phylis.

Langford Barton, Jr., Son of Langford Barton.
Married Lucinda Lefland.

Children of Langford and Lucinda Barton:

Stephen.

Budd Barton, Son of Henry Barton.
Married Mary F. Richardson.

Children of Budd and Mary Barton:

Jennie Evelyn (died young)
Charles Sheldon
Annie Mae (died young).

Charles Sheldon, Son of Budd Barton.
Married Anna Goodwin.

Children of Charles and Anna Barton:

Joyce Alma, Robert Dale.

Douglas Barton, Son of Henry Barton.
Married Lucy Highes.

Children of Douglas and Lucy Barton:

Mabel, Lucy, Dorothy, Marion, Edith, Phyllis.

Lucy Barton, Daughter of Douglas Barton.
Married Walter Beckingham.

Children of Walter and Lucy (Barton) Beckingham:

Douglas Walter.

Ernest Barton, Son of Henry Barton.
Married Sarah Hatten.

Children of Ernest and Sarah Barton:
Ernest, George, Robert, Sadie.

Ernest Barton, Son of Ernest Barton.
Married Violet Tingley.

Children of Ernest and Violet Barton:
John, Raymond, Shirley, Kenneth, Douglas.

George Barton, Son of Ernest Barton.
Married Agnes Collrin.

Children of George and Agnes Barton:
Gloria, George, Jr.

(e) George Peter Barton, Son of Andrew Barton II.
Married Jane Lunney.

Children of George Peter and Jane Barton:

Melinda (died young)
Thomas Andrew, Born 1877, died 1935
William Wesley, Born 1882.

Thomas Andrew Barton, Son of George Peter.
Married Laura Collins, Born 1876.

Children of Thomas A. and Laura Barton:

Walter Scott, Born 1902
Rupert Bertram, Born 1904
Jetta Muriel, Born 1906
Lemuel Blair, Born 1908
Adela Maud, Born 1912
Hattie Agnes, Born 1915.

Walter Scott Barton, Son of Thomas A. Barton.
Married Viola Ethel Seymore, Born 1907.

Children of Walter S. and Viola Barton:

Mary Joan, Born 1930.

Rupert Bertram Barton, Son of Thomas Andrew Barton.
Married Margaret Frances O'Connor (born 1907).
Children of Rupert and Margaret (O'Connor) Barton:

Laura Frances, Born 1925

Eileen Marie, Born 1928
Harold Raymond, Born 1930.

Jetta Muriel Barton, Daughter of Thomas A. Barton.
Married Ray Winter Fanjoy.

Children of Ray and Jetta (Barton) Fanjoy:

Ronald Thomas, Born 1924
(Walter Blair, Born 1926, died 1926
(Max Raymond, Born 1926, died 1926
Winnifred Audrey, Born 1928.

Lemuel Blair Barton, Son of Thomas A. Barton.
Married Annie Elinor O'Connor, Born 1910.

Children of Lemuel and Annie (O'Connor) Barton.

Myrtle Elinor.

Adela Maud Barton, Daughter of Thomas A. Barton.
Married Leonard Melvin Granville, (born 1909).

No issue.

Hattie Agnes Barton, Daughter of Thomas Barton.
Married Robert Roy Cole. (born 1911).

No issue.

William Wesley Barton, Son of George Peter Barton.
Married Maud Muriel Nightingale, (born 1882).

Children of Wm. Wesley and Maud M. (Nightingale) Barton:

Lulu Beatrice, Born 1904, died 1922
Leslie Ronald, Born 1906
Sterling Elias, Born 1910
Harold Wesley, Born 1912
Verna Maud, Born 1914
Arnold Thomas, Born 1918
Phyllis Laura, Born 1920
Mary Lillian, Born 1921
Mildred Eleanor, Born 1923
Bessie Pearle, Born 1925

Lulu Beatrice Barton, Daughter of Wm. Wesley Barton.

Married Joseph Angus McNamara in 1919
She died in 1922. (No issue).

Sterling Elias Barton, Son of Wm. Wesley Barton.
Married Elma Farris in 1935. (No issue).

Arnold Thomas Barton, Son of Wm. Wesley Barton.
Married Violet Marie Hickey.

Children of Arnold Thomas and Violet (Hickey) Barton:
Frederick Arnold.

Leslie Ronald Barton, Son of Wm. Wesley Barton.
Married Julia Mead.

Verna Maude Barton, Daughter of Wm. Wesley Barton.
Married Havelock Duncan Barton, son of Alonzo Barton.

Their family is recorded among the descendants of John I.
Children of Havelock and Verna Barton:

Eldon Havelock, Born 1932
Irene Maude, Born 1935
Alonzo Delbert, Born 1936.

This family is also recorded among the descendants of John Barton I.

(f) Mary Elizabeth Barton, Daughter of Andrew Barton, II.
Married Andrew Miller, they lived at Cumberland Bay, N B.

Children of Andrew and Mary Elizabeth (Barton) Miller.

Almira A., Born April 23rd 1853.
Married George Enoch Barton(see descendants of Joseph Barton).

George Albert, Born August 26th, 1854.
Drowned April 16th, 1873.

Conrad Eldridge, Born June 28th, 1856.
Married Adelia Anne Barton (a descendant of William).

Mary Ann, Born August 30th, 1858.
Married Isaac Stuart (a descendant of Andrew Barton).

James Andrew, Born March 16th, 1860.
Died May 15th, 1864, (unmarried).

Rachel Melvina, Born November 22nd, 1862.

Died May 27th, 1882, (unmarried).
Arthur Onslow, Born January 9th, 1864.
Married Lucretia Barton (see descendants of Joseph).
Charles Ernest, Born 3rd March, 1866.
Married (1) Mary Elizabeth Barton, (a descendant of Joseph). (2) Margaret Brown, (a descendant of Andrew Barton).

Sarah Jane, Born February 18th, 1868.
Died November 22nd, 1888, (unmarried).
Martha Melissa, Born April 9th, 1870.
Married Joseph Jenkins, a descendant of Joseph Barton.
Grace Adatha Adelia, Born April 16th, 1872.
Married Joseph Miller (a descendant of Andrew Barton)
Alice Maud Lillian, Born June 15th, 1874.
Married Levi Miller (a descendant of Andrew Barton).
Andrew Barton, Born August 1st, 1876.
Died June 10th, 1898, (unmarried).

(g) Rachel Barton, Daughter of Andrew Barton II.
Married Arthur Miller (son of Rachel Barton daughter of Andrew Barton I).
Children of Arthur and Rachel (Barton) Miller:
Sarah, Melissa, Emily, Andrew.

(h) Sarah Barton, Daughter of Andrew Barton II.
Married Charles Stuart.
Children of Charles and Sarah Barton Stuart:
Rev. Herbert (a Baptist Clergyman), Miles, Alfred, Ethel, Blair, Leslie, Gordon.

ALBERT BARTON

Married (1) Emma Stewart, (2) Amy Jenkins.
Children of Albert and (1) Emma Barton:
Gertrude, Alberta, Pearl.
Children of Albert and (2) Amy Barton:
Sidney, Ida, Walter, Bertha, Weldon, Arnold, Ruby, Harvey, Harold and Robert Twins.

Gertrude Barton, Daughter of Albert Barton

Married Thomas Weaver.

Children of Thomas and Gertrude Barton Weaver:

Emma Olive, (married Adolphus Hasson)
Walter, (married Alice Spears)
Alexander,
Isobel, (married Samuel Bourgeois)
Mabel, (married Scammel Mackenzie)
Violet, (married Percy Weaver)
Pauline, (married Buster Fawcett)
Thomas, (Accidently shot)
Harold
Elmer.

Alberta Barton, Daughter of Albert Barton.
Married Riley Kelly.

One daughter Alice.

Pearl Barton, Daughter of Albert Barton.
Married Fulton Woodcock of Nashwaak.

Children of Fulton and Pearl Barton Woodcock.

Bruce A., Born March 7, 1921
Guy E., Born May 25, 1923
Elwood Clydell, Born March 14, 1926
Glen A., Born May 29, 1930
James O., Born Sept. 29, 1931.

Ida Barton, Daughter of Albert Barton
Married Reuben Clark.
No Children.

(i) Kate Barton, Daughter of Andrew Barton II
Married James Stuart.

Children of James and Kate Barton Stuart:

Martha Bell, Stanley, Eustace, Annie, Mary, Myrtle, Gertrude.

After the death of Kate Barton Stuart, James Stuart married Delilah Stillwell Barton the widow of William Henry Barton.

Of this marriage one daughter Ina (Mrs. Harry Masten) was born, also other children who died young, and of whom we have no record.

(j) Hettie Ann Barton, Daughter of Andrew Barton II.
Married Charles Wood.

Children of Charles and Hettie Ann Barton Wood:

Kelsie, (married Grace Barton, a descendant of Joseph)
Alphonso, (married May Barton, a descendant of Joseph)
Delilah, (married Theodore Brown, a descendant of Joseph).

These are the descendants of Andrew II who was son of Andrew I. who was son of Roger.

---

(2) Richard Barton, Son of Andrew Barton I.
Married Sally Ann Stillwell.

Children of Richard and Sally Ann Barton.

(a) Richard, (b) William S., (c) Isaiah, (d) Hettie Caroline, (e) Martha Ann, (f) John, (g) Andrew.

(a) Richard Barton II, Son of Richard Barton I.
Married Sarah Profit.

He lived in or near Fredericton, N. B.

Children of Richard and Sarah (Profit) Barton.

Judson, Cyrus, Oliver, Adelia, Delphina, Isaiah, Mary Anne

Judson Barton, Son of Richard Barton II.

Married Amelia Jane Barton of Grand Lake. She was a daughter of Henry Barton, son of Andrew II.

Children of Judson and Amelia Jane Barton.

(1) Dora
(2) Hazel (Died when about twelve years of age.)
(3) Clara
(4) (Cora Twins
(5) (Pearle (Died in infancy.)
(6) (Harold
(7) (Gerald Twins
(8) Helen.

Dora Barton, Daughter of Judson Barton.
Married Melbourne Parker a son of Isaac and Ella Barton Parker. They live at Devon, N. B.

Children of Melbourne and Dora Barton Parker:
Eunice, Beryl, Beretta, Hazel.

Clara Barton, Daughter of Judson Barton.
Married Herbert McLean.

They live at Burtt's Corner, N. B.

Children of Herbert and Clara Barton McLean: Myron.

Cora Barton, Daughter of Judson Barton.
Married James Duncan, of Woodstock Road, N. B.

Children of James and Cora Barton Duncan:
William, Kenneth, Rebecca, George, John, Alden, Jeannie, Robert, David.

Harold Barton, Son of Judson Barton.
Married Violet Pond of Marysville. They live at South Devon, N. B.

Children of Harold and Violet Barton:
Harold, Richard Bud.

Gerald Barton, Son of Judson Barton.
Married Audrey Somerville of Biggar Ridge, N. B.

Children of Gerald and Audrey Barton:
Donna Sommerville, Ada Mae.

Helen Barton, Daughter of Judson Barton.
Married John Clayton of Penniac, N. B.

Children of John and Helen Barton Clayton:
Allan, Doris.

(c) Isaiah W. Barton, Son of Richard Barton I.
Born June 12, 1857, died December 25, 1918.
Married Effie A. Anderson, May 20, 1880, who was born January 26, 1865.

Children of Isaiah and Effie Barton:

Cora, Born Dec. 9, 1881
Elva A., Born Sept. 4, 1883
Geneva C., Born July 24, 1885
Pearle V., Born Nov. 7, 1887. Died Sept. 26, 1889.
Vernona B., Born Sept. 26, 1890
Hazel V., Born Nov. 16, 1892
Ansel E., Born April 29, 1895.

Cora Barton, Daughter of Isaiah Barton.
Married in 1899 (Husband's name unknown.

Children of Cora Barton —

Harvey C., Born June 15, 1900
Vera M., Born April 23, 1902
Erma B., Born Jan. 9. 1905. Died Jan. 12, 1905.
Carmen E., Born, May 6, 1906
Ronald J., Born Jan. 24, 1909
Clifton, Born Aug. 18, 1911
Elva T., Born March 31, 1914
Myra C., Born Aug. 1, 1916.

Elva A. Barton, Daughter of Isaiah Barton.
Married June 27, 1905 (Husband's name unknown.
No issue.

Geneva C. Barton, Daughter of Isaiah Barton.
Married November 24, 1903 (Husband s name unknown).

Children of Geneva C. Barton —

Elinor J., Born April 14, 1905
Rita, Born May 11, 1906. Died Sept. 24, 1906.
Lois V., Born July 24, 1908. Died Dec. 26, 1929.

Vernona B. Barton, Daughter of Isaiah Barton.
Married June 30, 1920. (Husband's name unknown).
No issue.

Hazel Barton, Daughter of Isaiah Barton.
Married June 22, 1922 (Husband's name unknown).

Children of Hazel Barton —
Constance O., Born Nov. 15, 1926.
Marylin L., Born July 24, 1930.

Ansel E. Barton, Son of Isaiah Barton
Married July 3, 1917.

Children of Ansel E. Barton:
Kenneth A., Born Oct. 31, 1918.
Milton I., Born May 23, 1920.

These records of the family of Isaiah Barton were supplied some time ago by a daughter who then resided in Providence, R. I. She gave a splendid record of births and marriages, with dates; but not the names of those to whom each was married. A later letter of inquiry regarding same brought no reply. Hence this record is incomplete.

Cyrus Barton, Son of Richard Barton II.
Married Sarah Whitlock.

They live at South Devon, N. B.

Children of Cyrus and Sarah Barton:
Harold(died when about 9 months old)
Beulah (died when about 8 years old)
Lewis (died young)
Roy
Mildred.
Donald.

Roy Barton, Son of Cyrus Barton.
Married Grace Appleby.

Children of Roy and Grace Barton:
John, Evelyn, Albert.

Mildred Barton, Daughter of Cyrus Barton.
Married Carl McConnell.
Children of Carl and Mildred Barton McConnell:
Phyllis.

Donald Barton, Son of Cyrus Barton.
Married Edith Anderson. — No issue.

Oliver Barton, Son of Richard Barton II.
Married (1) Fannie Humphrey. (2) Dolly Rideout (no issue).

Children of Oliver and (1) Fannie Barton:

(i) Wendall (died unmarried at age of 20.)
(ii) Sarah
(iii) Christina
(iv) Frederick (died in infancy)
(v) Lulu (died in infancy)
(vi) Ethel
(vii) Mary
(viii) Frank
(ix) Ralph
(x) Earle
(xi) Fannie.

Sarah Barton, Daughter of Oliver Barton.
Married Edward Banks.

Children of Edward and Sarah Barton Banks.

Donald, Frank.

Christina Barton, Daughter of Oliver Barton.
Married James Somerville of Taymouth, N. B.

Children of James and Christina Barton Somerville:

Jean, Ethel, Vincent, Dorothy.

Ethel Barton, Daughter of Oliver Barton.
Married Wardlow Bird of South Devon, N. B.

Children of Wardlow and Ethel Barton Bird:

Fern, Geraldine.

Mary Barton, Daughter of Oliver Barton.
Married Walter Elbridge, South Portland, Maine.

Children of Walter and Mary Barton Elbridge: Phyllis.

Frank Barton, Son of Oliver Barton.
Married Ella Seaman of Charlottetown, P.E.I.

They live at Fredericton, N. B.

Children of Frank and Ella Barton:
Anne Shirley, Frederick Earle Seaman.

Ralph Barton, Son of Oliver Barton.
Married Villa Bither. They live in Newburyport, Mass.

Children of Ralph and Villa Barton:
Frances, Carol.

Earle Barton, Son of Oliver Barton.

Lives in Detroit, Michigan. He is married but no record of his family could be obtained.

Fannie Barton, Daughter of Oliver Barton.
Married Henry Brewer.

Children of Henry and Fannie Barton Brewer:
Floyd.

Delphina Barton, Daughter of Richard Barton, II.
Married Duncan Graham of Houlton, Maine.

Children of Duncan and Delphina Barton Graham.

Etta, (married John Ramsay of Houlton, Me.)
George (married Flora Macdonald)
Arthur
William (married Verda Varney)
Hattie (married George Flemming).

Mary Anne Barton, Daughter of Richard Barton, II.
Married George Graham of Houlton, Maine.

Adopted one child: Frank Chapman.

Adelia Barton, Daughter of Richard Barton II.
Married Aaron Allen of Burtt's Corner, N. B.
No Children.

(b) William S. Barton, Son of Richard Barton I.
Married Emily Flower.

Children of William S. and Emily Barton:
Everett, Zepheniah, Ada, Elizabeth.

Everett Barton, Son of William S. Barton.
Married Melvina Elkin.

Children of Everett and Melvina Elkin:
Claude, Cuthbert, Arthur, Wilbur, Nellie.

Claude Barton, Son of Everett Barton.
Married Effie Hardon.

Children of Claude and Effie Barton:
Ronald, George, Norman, Pearl, Ethel.

Cuthbert Barton, Son of Everett Barton.
Married Bessie Chittick.

Children of Cuthbert and Bessie Barton: William.

Arthur Barton, Son of Everett Barton.
Married Hazel Nightingale.

Children of Arthur and Hazel Barton: Vera.

Nellie Barton, Daughter of Everett Barton.
Married George Pottle.

Children of George and Nellie Barton Pottle:
Arthur, Leona, George.

Wilbur Barton, Son of Everett Barton.
Married Alice Cross.

Children of Wilbur and Alice Barton: Audrey, Donald.

Zepheniah Barton, Son of William S. Barton.
Married Rosilla Lunney.

Children of Zepheniah and Rosilla Barton:
Vera, Boyd, Ivy (died young).

Vera Barton, Daughter of Zepheniah Barton.
Married Lewis Collins.

Children of Lewis and Vera Barton Collins:
Alice, James, Gladys, Arnold, Blake.

Boyd Barton, Son of Zepheniah Barton.

Married Rhetha McNamara.

Children of Boyd and Retha Barton:
Kenneth, Boyd, Edward, Elma.

Ada Barton, Daughter of William S. Barton.
Married Lemuel Collins.

Children of Lemuel and Ada (Barton) Collins:
Frank, Fred, Mabel.

Elizabeth Barton, Daughter of William S. Barton.
Married Herman Flower.

Children of Herman and Elizabeth (Barton) Flower:
Elva.

(d) Hettie Caroline Barton, Daughter of Richard Barton I.
Married John Brown.

Children of John and Hettie Caroline Barton Brown:

Maud (married Andrew Miller who was also a descendant of Andrew Barton.)
Martha Ann (married George Clarke.)
Mary Jane (married William Clarke.)
Jessie (married Bradford Cole.)
Edna (married 1 Charles Wood, 2 Eldon McGaghey.)
Estella (married Henry Phillips.

(e) Martha Ann Barton, Daughter of Richard Barton I.
Married John Hutchins, Son of Jane Barton Hutchins (see descendants of Joseph.)

Children of John and Martha Ann Barton Hutchins:
Amanda, John, Annie, Maggie, Charles Henry.

(f) John Barton, Son of Richard Barton, I.
Married Isabel Stuart (daughter of John and Martha Barton Stuart.)
No issue.

(g) Andrew Barton, Son of Richard Barton I.
Died unmarried.

(3) John Barton, Son of Andrew Barton (I)
Married Caroline Stilwell.

Children of John and Caroline Barton:

(a) William Henry, (b) Andrew Emmerson, (c) Charles, (d) Mary, (e) George, (f) Sarah Ann, (g) John and (h) Conrad died young, (i) Rachel (died at age of 17), (j) Ella, (k) Jane, (l) Annabel.

(a) William Henry Barton.
Married 'Delilah Stilwell.

Children of William Henry and Delilah Stilwell Barton:

Levi (died in infancy), Eldon (died in infancy), Loretta Amy, Helen.

Loretta Amy Barton, Daughter of William Henry Barton.
Married James Hennesey.
One daughter Marion.

Helen Barton, Daughter of William Henry Barton.
Married Henry Brown(see descendants of Joseph Barton)

Children of Henry and Helen (Barton) Brown:

Vella (Married William Clark)
Mabel (Married Walter Sullivan)
Cecil Budd (Married Rachel Poriea)
Ruby (Married Harold McNamara)
Florence (Married John Sylvia)
Daisy (Married Lary Wilcox)
Scott (Married Betty Sharkey)
Calvin.

After the death of William Henry Barton his widow Delilah Barton married James Stuart (See descendants of Martha Barton).

They had one daughter Ina (Mrs. Harry Masten).
Other children born of this union died in infancy.

(b) Andrew Emmerson, Son of John Barton.
Married Laura Jane Hutchins.

Children of Andrew E. and Laura J. Barton:

Minnie Agnes (died young), Beulah Budd, Bessie Bernice, Hulda Alberta, William Orville, Carrie Augusta.

Beulah Budd Barton, Daughter of Andrew E. Barton.
Married George Chatterton.

Children of George and Beulah Chatterton:

Muriel (Mrs. Kenneth Belyea), Bernard.

Bessie Bernice Barton, Daughter of Andrew E. Barton.
Married James Worcester.

One adopted daughter Phyllis.

William O. Barton, Son of Andrew E. Barton.
Married Bertha Darrah.

Children of William and Bertha Barton:

Eleanor, Alta.

Hulda Alberta Barton, Daughter of Andrew E. Barton.
Married (1) Fred Smith (a descendant of Joseph Barton)
(2) Kenneth Murphy.

Children of Frederick and Hulda Smith:

Douglas, Raymond, Hayward, Calvin.

Carrie Augusta Barton, Daughter of Andrew E. Barton.
Married Roy Crawford. — No issue.

(c) Charles Barton, Son of John Barton.
Married Augusta Ann Barton, daughter of John William Barton.

Children of Charles and Augusta Ann Barton are fully recorded among the descendants of John William Barton.

(d) Mary Barton, daughter of John Barton.
Married John Leckey.

Children of John and Mary Leckey:

Cecil, Rena, Goldie. These all died young.

(e) George Barton, Son of John Barton.
Married Alferetta Tilley.

Children of George and Alferetta Barton:
Elsie (died young), Pearle.

Pearle Barton, Daughter of George Barton.
Married Earle Ward.

Children of Earle and Pearle Ward:
Elsie Pearle.

(f) Sarah Ann Barton, Daughter of John Barton.
Married Joseph Barton a son of Caleb Barton. Her family is recorded among the descendants of Joseph Barton I.

(j) Ella Barton, Daughter of John Barton.
Married Isaac Parker a descendant of Joseph Barton I.

Children of Isaac and Ella Barton Parker:
Melbourne (married Dora Barton, daughter of Judson Barton)

Elsie (married (1) James Kelly), (2) Edward Barton).

Randolph (married Lillian Harris)
Manly (married Martha Alberta Sturgeon)
Erma (married Ansley Draper)
Leah (married Emery MacFarlane)
Estella (married Chester Tapley)
James (married Viola Porter)
Isaac (died unmarried)
Bernice (married George Chase)
Lorne (married Della Barton)

(k) Jane Barton, Daughter of John Barton.
Married Edward Barton a son of Caleb Barton.

Her family is recorded among the descendants of Joseph Barton I.

(l) Annabel Barton, Daughter of John Barton.
Married Caleb Parker (See decendants of I Joseph Barton)

Children of Caleb and Annabel Parker:

Edmund (married Margaret Kelly)
Herbert (married Aurilla Kelly)
Lena (married Herbert Barton)
Mabel (married Charles Toner)
Roy (died unmarried in 1918)
Sidney (married (1) Miss Stillwell, (2) Miss Sutton).

---

(4) Christopher Barton, Son of Andrew Barton I.
Died in infancy.

---

(5) Henry Barton, Son of Andrew Barton I.
Died in infancy.

---

(6) Sarah Barton, Daughter of Andrew Barton I.
Died unmarried.

---

(7) Elizabeth Barton, Daughter of Andrew Barton I.
Died unmarried.

---

(8) Rachel Barton, Daughter of Andrew Barton I.
Married Conrad Miller.

Children of Conrad and Rachel Barton Miller:

(a) Andrew, (b) John, (c) Conrad, (d) Rachel (McNamara), (e) Arthur, and an infant who died unnamed.

---

(9) Jerusha Barton, Daughter of Andrew Barton I.

No record could be found. Presumably she died unmarried.

---

(10) Mary Barton, Daughter of Andrew Barton I.
Married Aaron Munroe.

Children of Aaron and Mary Barton Munroe.

(a) Samuel, (b) George, (c) James, (d) Miriam.

---

(11) Martha Barton, Daughter of Andrew Barton, I.
Married John Stuart.

Children of John and Martha Barton Stuart.

(a) James (married (1) Kate Barton, daughter of

Andrew Barton II. (2) Delilah Barton widow of Wm. H. Barton.

(b) Charles (married Sarah Barton daughter of Andrew Barton, II.

(c) Isaac (married Mary Miller granddaughter of Andrew Barton II.

(d) Isobel (married John Barton grandson of Andrew Barton I.

(e) Ann (married Asher Mills.)

(f) Margaret (died unmarried.)

---

(12) Matilda Barton, Daughter of Andrew Barton I. Married John Nightingale.

Children of John and Matilda Barton Nightingale:

John Jr.

---

(13) Rhoda Ann Barton, Daughter of Andrew Barton I. Married Benjamin Brown.

Children of Benjamin and Rhoda Ann (Barton) Brown.

(a) William

(b) Martha (married 1 Patrick Marr, 2 George Grant)

(c) John (married Caroline Barton, see descendants of Richard).

---

(14) Miriam Barton, Daughter of Andrew Barton I. Married Jeremiah Nightingale.

Children of Jeremiah and Miriam Barton Nightingale:

(a) Isaac married Elizabeth Fidler

(b) Enoch married Martha Stone

(c) Lizzie married Richard Libbey

(d) Emily married Henry Price.

---

(15) Caroline Barton, Daughter of Andrew Barton, I Died unmarried.

End of descendants of Andrew Barton, son of Roger.

WILL OF ANDREW BARTON.

(Copied from records at Gagetown, N. B.)

In the name of God Amen. I, Andrew Barton, of the Parish of Waterborough, in the County of Queens, being weak in body, but of sound memory, blessed be God, do this twentieth day of June in the year of our Lord One Thousand, Eight Hundred and Thirty-one, make and publish this my last will and testament in manner following. That is to say, First I give and bequeath unto my son Andrew Barton and his Heirs, all that lot and farm of land whereon I now live, known as lot No. 28 together with land adjoining the said farm formerly granted to Roger Barton, with all buildings and privileges thereon. Also a lot of land known and distinguished by Lot No. 2, adjoining a lot of land owned by Jane Barton, widow, on the North East side of the Grand Lake. Also a lot of land known and distinguished by Lot No. 10 at the Hardwood Ridge, together with all debts owing to me and all Property, Cattle &c., that I am in possession of, provided he takes due care, and brings up all the small children which shall remain after me until they arrive at age, and when the youngest of my children hath arrived at proper age I do divide all the above mentioned property in the following manner, that is to say:— I give unto my eldest daughter Rachel and her heirs the sum of five shillings, also to my son Andrew two shares of all my before mentioned property and his heirs. Also to my son Richard and his heirs I give one share. Also to my Daughter Jerusha and her heirs I give one share, also to my Daughter Mary I give One Half Share, also to my Daughter Martha I give one half share, also to my daughter Matilda I give one half share, also to my daughter Rhoda Ann I give one half share, also to my daughter Miriam I give one half share, and to my son John and his heirs I give one share of all my before mentioned Property, and I do make and ordain my son Andrew and my nephew, Andrew Barton Executors of this my last will and testament, for them to take care and see the same proved for them to pay all lawful debts that may come against the Estate and if any of the above mentioned Property would have to be sold to support the

younger children and to bring them up, then the above shares will have to be taken out of the remainder.

IN VIRTUE WHEREOF I, the said Andrew Barton, have to this my last will and testament set my hand and seal the day and year written above.

(Sgd) Andrew Barton.

Witnesses:
Joseph Barton
Henry I. Thorn.

Note: This will was proven October 5th, 1831, before Nathaniel Deveber, surrogate for Queens County, at Gagetown, N. B.

CHAPTER VII.

John Barton — Son of Roger Barton, Loyalist.

Born 1780 — Died Aug. 20, 1842.

Married Hannah Miller, born 1791 — Died 1847.

They lived at The Range, Queens Co., New Brunswick, and are buried in the family lot on their old farm.

Children of John and Hannah Barton:

(1) Andrew, (2) Conrad, (3) Arthur, (4) Elizabeth, (5) Hannah (6) Martha, (7) Lydia, (8) Sarah, (9) Ann, (10 William.

---

(1) Andrew Barton, son of John (I) married Margaret Day.

Children of Andrew and Margaret Barton:

(a) John Millar, (b) George Peter, (c) William A., (d) Mary, (e) Conrad, (f) Andrew (died unmarried), (g) James, (h) Alonzo, (i) Judson L.

(a) John Miller Barton, Son of Andrew.
Married Sarah Ann Branscombe.

Children of John M. and Sarah A. Barton:
Rev. Carey N., Arthur.

Rev. Carey N. Barton, Son of John Millar Barton was a Baptist Clergyman. He married Ella McAdam.

One child, a son named Arthur, born of this marriage died in infancy.

Arthur Barton, Son of John Millar Barton.
Married Edith Hoar.
No children.

(b) George Peter Barton, Son of Andrew Barton.

Was born at The Range, July 1, 1837, and died November 24, 1907.

He married, (October 12th 1859, Elizabeth Ann Carmichael (a descendant of William Barton I) who was born January 4, 1838, died October 12, 1924.

Children of George Peter and Elizabeth Ann Barton:

(i) Malcolm M., born December 21, 1860 — Died January 4, 1861.

(ii) Reuben A., born August 18, 1862 — Died October 12, 1864.

(iii) Annie M., born May 27, 1866 — Died April 11, 1911.

(iv) Mary E., born September 17, 1868.

(iii) Annie M. Barton, Daughter of George Peter Barton.
Married George Slipp. No children.

(iv) Mary E. Barton, Daughter of George Peter Barton.
Married Charles Weaver. No children.

(c) William A. Barton, Son of Andrew Barton.
Married Mary Jane Murray, a descendant of William Barton (1).

Children of William A. and Mary Jane Barton:

(i) Peter Malcolm, (ii) Eva B., (iii) Andrew Judson, (iv) Cynthia Murray.

(i) Peter Barton, Son of William A. Barton.
Married Mabel Burke.

Children of Peter and Mabel Barton:
Lola, Harold, Gordon.

Eva Barton, Daughter of William A. Barton.
Died unmarried.

Andrew Judson Barton, Son of William A. Barton.
Died unmarried.

Cynthia M. Barton, Daughter of William A. Barton.
Married Harvey Pierce. No children.

(d) Mary Barton, Daughter of Andrew Barton.
Married Malcolm McTaggart, of Montreal.

Children of Malcolm and Mary Barton McTaggart:

George, Maggie, Mary, Eva, Lewis, William, Cora, Mattie.

(e) Conrad Barton, Son of Andrew Barton.
Married Rebecca Murray, who was a descendant of William Barton (I).

Children of Conrad and Rebecca Barton:

(i) Reuben, (ii) Ernest, (iii) Bertha, (iv) Lillian., (v) Herbert. (Died unmarried).

(i) John Ruben Barton, Son of Conrad Barton.
Married Clara Etta Clark who died in 1927.

Children of John Ruben and Clara Barton:

Charles Roy, Fay Lillian, Bertha Mae, Ray Conrad, Pansy Mary, Pearl Rebecca, Clarence S., Doris Helen, (William George and Earl died in infancy.)

Charles Barton.
Married Geneva Carpenter, Houlton, Me.

Children of Charles and Geneva Barton:

Charles R., Donald, Gordon, Ellen, Joan, Charlene.

Fay L. Barton.
Married Ambrose P. Blinn.

Children of Fay and Ambrose Blinn:

Leroy A., Edward J., Howard T., Marjorie E., Shirley M., Kenneth A.

Bertha M. Barton.
Married George A. Carleton, Haverhill, Mass.

Children of Bertha and George Carleton:

George A., Barbara E., Earl (died), Robert, John, David.

Ray Conrad Barton. (Died in 1930).
Married Marion Smith,, Haverhill, Mass.
No children.

(Pansy M. Barton not married.
(Pearl R. Barton not married. Twins.

Clarence S. Barton.
Married Greta M. Briggs, Haverhill, Mass.

Children of Clarence and Greta Barton:
Ray Conrad Barton.

Doris H. Barton — not married.

(ii) Ernest Barton, Son of Conrad Barton.
Was a sea captain for many years, lived at Pembroks, Mass.
Married Laura Conners.

Children of Ernest and Laura Barton:
Donald, Martha Velma Gladys.

Martha Velma Gladys Barton.
Married Harold Weatherby.

Children of Harold and Martha (Barton) Weatherby:
Donald, Douglas.

(iii) Bertha Barton, Daughter of Conrad Barton.
Married Captain Duncan Wasson.

Children of Duncan and Bertha Wasson:
Lillian.

Lillian Wasson married Rev. R. W. Hopkins.
They have one son William.

(iv) Lillian Barton, Daughter of Conrad Barton.
Married Frank Glendenning.

Children of Frank and Lillian Barton Glendenning:
Bertha.

Bertha Glendenning married Clayton Crocker.
They have two children, Joan and Franklin.

(g) James R. Barton, Son of Andrew Barton.
Married Maggie Sypher. Their home was at Union Corner, Carleton Co., N. B. where their son, Vernon Barton now lives.

Children of James and Maggie Barton:
Iva Winnifred, Vernon S., Earle S., James Oland.

Iva Winnifred Barton.
Married Rev. LeRoi Dakin, a Baptist Clergyman.

Children of Rev. LeRoi and Iva Barton Dakin:
Barton, Eleanor (Mrs. Mossbarger), Russell, Eugene.

Vernon S. Barton.
Married Ethel Hoyt.

Children of Vernon and Ethel (Hoyt) Barton:
Wilma Winnifred, Kenneth Judson.

Earle S. Barton, D.M.D.
Married Veta Astle. They live at Houlton, Maine.

Children of Dr. Earle and Veta Barton: Lois.

J. Oland Barton.
Married (1) Adelaide Sargent, (2) Laura Knight.
They live at Lincoln, Maine.

Children of Oland and Adelaide Barton: Robert.

Children of Oland and Laura Barton:
Naida, James Oland Jr.

(h) Alonzo F. Barton, Son of Andrew Barton.
Married (1) Irene Wasson.
(2) Mrs. Ada (Fanjoy) McMann.

Children of Alonzo F. and Eliza (Wasson) Barton:

(i) Annabel, Born Oct. 31, 1879
(ii) Ivory D., Born Mar. 2, 1880, died 1881
(iii) Etta B., Born July 18, 1882, died 1913
(iv) Carey E., Born Jan. 24, 1888.

Children of Alonzo F. and Ada Barton:

(i) Alonzo Budd, Born April 17, 1906
(ii) Havelock Duncan, Born Aug. 8, 1911.

(copied from family record).

Carey Barton, Son of Alonzo.
Married Alice Myles.

They live at East Milton, Mass.
No Children.

Havelock Duncan Barton.
Married Verna Barton, Daughter of W. Wesley Barton.
(See descendants of Roger's son Andrew).

Children of Havelock and Verna Barton:

Eldon Havelock, Born 1932.
Irene Maud, Born 1935
Alonzo Delbert, Born 1936.

(i) Judson Llewelyn Barton, Son of Andrew Barton.
Born Sept. 10, 1860 — Died 1928.
Married Elizabeth Jane McAllister, born 1867 — Died 1925.

Children of Judson L. and Elizabeth McAllister Barton:

Cora Alma, Born Jan. 9, 1888
Royal Elton, Born April 23, 1889
Chesley Verner, Born Jan. 6, 1891
Hugh Burns, Born Feb. 25, 1893
Dora Andrea, Born July 24, 1897
Flora Leone, Born Jan. 21, 1900
Garnet Judson, Born June 11, 1905.
(copied from family record).

Cora Alma Barton, Daughter of Judson Barton.
Married Leonard D. MacLean of the Range, Queens Co., N. B.

Children of Leonard and Cora (Barton) MacLean.
Thelma Rebecca, Barton Howard.

Royal Elton Barton, Son of Judson Barton.

Married Harriet Brett. Lives in East Milton, Mass.

Children of R. Elton and Harriet Barton:
Royal Elton Jr., Shirley Marion, Eleanor Elizabeth.

Hugh Burns Barton, Son of Judson Barton.
Married Gladys Brett.
Lives at Dorchester, Mass. No children.
*Veteran of Great War.

Chesley Vernon Barton, Son of Judson Barton.
Married Helen Stevens. Lives at East Milton, Mass.

Children of Chesley and Helen Barton:
Harold Frederick, Chesley Vernon, Jr., Curtis Judson.

Dora Andrea Barton, Daughter of Judson Barton.
Married Hayward Butler of Chipman, N. B.

Children of Hayward and Dora (Barton) Butler:
June Leone, Garnett Barton.

Flora Leone Barton, Daughter of Judson Barton.
Married Edward R. Moore.
She lives at Dorchester, Mass.

Children of Edward and Leone (Barton) Moore:
Della Sonia.

Garnett Judson Barton, Son of Judson Barton:
Married Jean Smith. Lives at Dorchester, Mass.

Children of Garnett and Jean Barton:
Gerald Cecil, Barbara Jane, David Roger.

---

(2) Conrad Barton, Son of John Barton, son of Roger Barton, Loyalist.
Married Amy Reese.

Children of Conrad and Amy (Reese) Barton:

(a) Phoebe Ann, (b) John, (c) Hannah, (d) Odbur, (e) Charles, (f) Archibald, (g) Dow, (h) Harvey, (i) Mary, (j) Burnham, D.M.D.

(a) Phoebe Ann Barton, Daughter of Conrad Barton.
Married Thomas Branscombe of Cumberland Bay.

Their first three children died in infancy, no record of their names is available.

Children of Thomas and Phoebe A. Barton Branscombe:
Mabel (Mrs. Ernest Elkin)
Raymond (See William line for his marriage)
Elsie (died unmarried)
Harold (married (1) Ida Nightingale, (2) Annie Gale)
Colman (married Ida Smith)
Effie (Mrs. Cowan)
Iola (Mrs. Smith)
Beatrice (Mrs. Arthur McLean)
Rose Bud (Mrs. Darrah).

(b) John Barton, Son of Conrad Barton.
Married Maggie McViccar who was a descendant of William (I) Barton.

Children of John and Maggie McViccar Barton:
Aubrey. Drowned in Grand Lake when quite young.
Annie. Drowned in Grand Lake when quite young.
Amy.

Amy Barton, daughter of John Barton.
Married Harry Wanamaker. They live at the Range.

Children of Harry and Amy Barton Wanamaker:
Evelyn, Clifford.

(c) Hannah Barton — Daughter of Conrad Barton.
Died unmarried.

(d) Odbur Barton, Son of Conrad Barton.
Married (1) Georgianna MacLean, (2) Lida Withrow.

Children of Odbur and Georgianna MacLean Barton:
Ira D., Burpee, Ida May, Waldo, Edna, Estey.

Ira D. Barton, Son of Odbur Barton.
Married Allison Fraser.
They live in Alberta.

Children of Ira D. and Allison Fraser Barton:
Donald, Kenneth.

Burpee Barton, Son of Odbur Barton lived in Western Canada. Died 1939.

Edna Barton, Daughter of Odbur Barton.
Lives in Saint John, N. B.

Ida May Barton, Daughter of Odbur Barton.
Married Rev. R. W. Hopkins of Abercrave, Swansea Valley, South Wales.

Children of R. W. and Ida Barton Hopkins:

Gwenillian Elizabeth born January 8, 1918
Talfryn Barton, born May 10, 1919
Anna Megan, born July 8, 1921.

After the death of Ida, Mr. Hopkins married Lillian Gladys Wasson, who was also a descendant of (1) John Barton. They have one son William Wasson.

Waldo Barton, Son of Odbur Barton.
Married May O'Sullivan. No children.

Estey Barton — Son of Odbur Barton.
Married Molly Mahony.

Children of Estey and Molly Mahoney Barton:

Shelia, Roger.

(e) Charles Barton, Son of Conrad Barton.
Married Ida Akerley. They had one son who died when about six months of age.

(f) Archibald Barton, Son of Conrad Barton. Died young.

(g) Dow Barton, Son of Conrad Barton. Died young.

(h) Harvey Barton, Son of Conrad Barton.
Married Alberta (Bertie) Withrow, Sister of (2) Mrs. Odbur Barton.

Children of Harvey and Bertie Withrow Barton:

Elta, Myra, Hazel, Clara.

Harvey Barton was a Sea Captain. After his death Mrs. Barton and her daughters removed to Winnipeg. We think all the daughters were teachers.

Elta Barton, Daughter of Harvey Barton.
Married Rev. Herbert Harris. No children.

(i) Mary Barton, Daughter of Conrad Barton.
Married Fred Estey. No children.

(j) Dr. Burnham Barton, Son of Conrad Barton.
Married Annie MacDonald, December 2, 1896.

Children of Dr. Burnham and Annie MacDonald Barton:
Basil, M.D., Arnold DeForest, D.M.D.

Dr. Basil Barton, Son of Dr. Burnham Barton.
Married Dorothy Eldridge.

Children of Dr. Basil and Dorothy (Elridge) Barton:
Carolyn Brewster, born in Ludlow Mass, Nov. 16, 1927.
Priscilla White, born in Boston, October 17, 1932.

Arnold DeF. Barton, D.M.D.
Married Angelina Mae Fraser, born in Somerville, Mass., March 23, 1903.

Children of Dr. Arnold and Angelina (Fraser) Barton:
Arnold Jr., Born Dec. 30, 1930
Margaret Anne, Born Dec. 16, 1931
Carol Jane, Born Dec. 25, 1934.

These three were all born in Boston.

---

(3) Arthur Barton, Son of John Barton, who was a son of Roger Barton (Loyalist) died unmarried.

---

(4) Elizabeth Barton, Daughter of John Barton.
Married Joseph Wasson.

Children of Joseph and Elizabeth (Barton) Wasson:

John, James, Thomas, Hannah (Mrs. Charles Ferris), Sarah (Mrs. John Robinson), Martha (Mrs. Duncan Fanjoy).

---

(5) Hannah Barton, Daughter of John Barton.
Married William Hawx.

Children of William and Hannah (Barton) Hawx:

John, George, Albert, Catherine, (Mrs. James Butler), Martha (Mrs. Cephas Welton).

---

(6) Martha Barton, Daughter of John Barton.
Married Archibald McLean.

Children of Archibald and Martha (Barton) McLean:

John Barton, Sarah Elizabeth (Mrs. McAlphine), Andrew. Brazilla, Ida, Perdetta.

---

(7) Lydia Barton, Daughter of John Barton. Died unmarried.

---

(8) Sarah Barton, Daughter of John Barton. Died unmarried.

---

(9) Ann Barton, Daughter of John Barton. Died unmarried.

---

(10) William Barton, Son of John Barton. Died unmarried.

End of the descendants of John Barton, son of Roger Barton.

WILL OF JOHN BARTON

(Copied from Records at Gagetown, N. B.

In the name of God Amen. I John Barton, of the Parish of Waterborough in the County of Queens and Province of New Brunswick, being weak of body, but of sound memory, thanks be to God, do this 28th day of January, in the year of our Lord One Thousand, Eight Hundred and Forty-two, make and publish this, my last Will and Testament. First I allow all my honest debts to be paid, after which I give to my loving wife Hannah all my property real, and personal during her natural life as long as she remains my widow, and after her decease or widowhood I leave to my son Andrew the

sum of five pounds, and I leave to my daughters Lydia, Elizabeth Wasson, Hannah, and Martha the sum of five pounds each and I also leave to my daughter Lydia 40 acres of land on Lot No. 20 South side of Grand Lake, the same to commence at the upper Boundary, to be 30 rods in width and to extend back on the same lot far enough to contain 40 acres. And to my son Arthur I leave the remaining part of the same lot, and I leave to my son Conrad 70 acres of land the same to be taken off the rear of the lot on which I now live, known as Lot No. 10, Upper Range, on the south side of Grand Lake, and the remaining part of my property real and personal I leave to my sons Conrad and Arthur jointly, for the express purpose of maintaining my three helpless children, Sarah, and Ann, and William, viz., the remaining part of the above named lot No. 10 together with two lots of land known as Lots No. 2 and 3 lying between the Grand Lake and Salmon River and more fully described in the Grant to David Sypher, Henry Earle and others, and also all my cattle, farming utensils, household furniture, buildings and all manner of improvements whatsoever. I also leave to the discretion of my wife to give to each or either daughters at or after their marriage one cow, six sheep together with a bed and bedding, the above mentioned division is understood to be to the said persons or their heirs and I do make and order my loving wife Hannah as Executrix and my son Andrew and also Robert Snell Executors of this my will to which I herein set my hand and seal.

(Sgd.) John Barton.

Witnesses:
George Burke
Nathaniel Branscombe.

Note: This will was proven October 1st, 1842 before Nathaniel Hubbard Deveber, surrogate for Queens County, at Gagetown, N. B.

CHAPTER VIII.

Joseph Barton — Son of Roger Barton, Loyalist.

Born 1782 — Died Dec. 29, 1840.

Married Hannah Allen, Born Aug. 21, 1786 — Died 1879.

On a previous page I have noted the land granted to Joseph on Cumberland Bay. This farm is still owned by the Barton family and now occupied by Amos Barton and Mary Barton his sister.

Hannah (Allen) Barton rowed a small open boat through Grand Lake and the St. John River from Cumberland Bay to Saint John, a distance of almost 100 miles, taking with her an infant, in order that she might attend her son who was ill in that City. She died at the home of her grandson Charles Barton at Cumberland Bay from infection in a wound in her arm where she had been scratched by a cat she was petting.

Her story was recently told me by Georgianna Barton Miner Charles Barton's daughter, who was her constant companion during the last years of her life, and at her bedside when she died. It seems a striking fact that in 1940 there still lives a woman who distinctly remembers another who was born in 1786.

Both Joseph and Hannah Barton are buried in the old cemetery at Lower Range.

Children of Joseph and Hannah Barton:

(1) John, born September 2, 1804, drowned July 15, 1829.
(2) Mary, born January 25, 1806
(3) Caleb, born August 13, 1807
(4) Jane, born March 25, 1809
(5) Elizabeth, born July 4, 1810, drowned July 15, 1829.
(6) Sarah, born June 12, 1812
(7) Hannah, born September 13, 1814
(8) Joseph, born March 7, 1816, died December 28, 1890
(9) Charlotte, born January 14, 1819, died 1834
(10) Aaron, born January 16, 1822
(11) Richard, born August 10, 1823, died January 4, 1894

(12) Martha, born February 5, 1826, died February 4, 1897
(13) Ann, born March 11, 1827
(14) John Masters, born Feb. 6, 1833.

---

(4) Jane Barton, Daughter of Joseph. Born 1809 — Died 1899. Married John Hutchins who was born in Nova Scotia in the year 1802 and died in 1877.

Children of Jane Barton Hutchins:

(a) Joseph, married Magdalene Scott
(b) John, married (1) Martha Ann Barton (a descendant of Andrew. (2) Elizabeth Mills.
(c) James, (died in infancy)
(d) Matthew, married (1) Isabella Caldwell (2) Naomi Starkey.
(e) Charlotte, marreid Samuel Marshall
(f) James II, died unmarried.
(g) David, married Anne Ryan
(h) Martha, married Alex. Arbuckle
(i) Archibald, married Theresa Lewis
(j) Caleb, died young.
(k) Richard, married Havilah Parlee.
(l) Sarah Anne, married Henry Barton
(m) Hannah Elizabeth, married Michael McCurdy
(n) George, married Isabella Piers Brawley
(o) Charles, married Melissa Hunt.

---

(2) Mary Barton, Daughter of Joseph. Born January 25, 1806. Married David Burke.

They removed to Ontario shortly after their marriage. Their family is unknown.

---

(6) Sarah Barton, Daughter of Joseph. Born June 12, 1802. Married Philip Miller.

They accompanied the Burkes to Ontario and were lost trace of by relatives in New Brunswick.

---

(7) Hannah Barton, Daughter of Joseph. Born Sept. 13, 1809. Died unmarried.
She was in the same boat when John and Elizabeth were drowned but saved herself almost by a miracle.

(5) Elizabeth Barton, Daughter of Joseph. Born 1810.
Elizabeth was drowned by the upsetting of a boat when a party was crossing Grand Lake after attending a wedding at Newcastle. The drowning occurred July 15, 1829.

---

(1) John Barton, Son of Joseph. Born September 2, 1804.
John was drowned, together with his sister Elizabeth, in Grand Lake on July 15th, 1829, when a party of young people were returning from a wedding at Newcastle.

---

(9) Charlotte Barton, Daughter of Joseph. Born Jan. 1st, 1814.
Died unmarried, in 1834.

---

(10) Aaron Barton, Son of Joseph, Born November 13, 1822.
Died unmarried, April 17, 1888.

---

(3) Caleb Barton, Son of Joseph.
Born at Cumberland Bay, August 13, 1807, died August 23, 1852, buried at Lower Range. Married on July 4, 1825 at Cumberland Bay, Margaret Walker, who was born at Hull, Yorkshire, England, November 13, 1809 and who died June 28, 1877.

Children of Caleb and Margaret Walker Barton:

(a) Charles William, Born January 1, 1827, died 1901
(b) Mary, born December 9, 1828
(c) Elizabeth, born February 27, 1831
(d) Sarah Ann, born February 11, 1833
(e) Charlotte, born March 7, 1835
(f) Joseph, born August 22, 1837
(g) Hannah, born April 20, 1840
(h) Isaac, born April 4, 1842
(i) John, born April 15, 1845
(j) Henry, born October 20, 1846
(k) Edward Walker, born April 20, 1850
(l) Margaret Jane, born April 4, 1853.

(a) Charles Barton, Son of Caleb.
Born at Cumberland Bay, January 1, 1827.
Married: (i) Elizabeth Jones, born May 2, 1834, died May 10, 1868. (ii) Lenora Demmings. Died April 13, 1901, is buried at Lower Range.

(i) Children of Charles and Eliza Jones Barton:

(i) Margaret Jane, born August 22, 1856
(ii) Georgianna, born March 19, 1859 (1)
(iii) Angelicia, born Jan. 30, 1860 (died March 6, 1862)
(iv) James Isaac, born Nov. 30, 1863, died Feb. 8, 1937
(v) Caleb, born March 24, 1865
(vi) Mary Elizabeth, born July 15, 1867.

(ii) Children of Charles and Lenora Demmings Barton:

(i) Lenore Anne, born May 30, 1870
(ii) Peleg, born Nov. 28, 1872 (died April 19, 1873).

Margaret Jane Barton, Daughter of Charles.
Married Emery Branscombe. No issue.

Georgiana Barton, Daughter of Charles.
Married Ruscoe Miner.

Children of Georgianna Barton Miner:

Charles Spurgeon.

Angelica Barton, Daughter of Charles. Died young.

James Isaac Barton, Son of Charles.
Married Louise Grant who was born February, 1870, died January 17, 1937.

Children of James Isaac and Louise Barton:

Bessie Jane, born July 18, 1888, died within a year.
(a) Charles Cecil, born November 4, 1892
(a) Walter Scott, born February 21, 1894
Mabel Geneva, born February 21, 1899
(a) Clarence Whitfield, born July 15, 1901
Caleb Johnson, born April 12, 1912.

Charles Cecil Barton, Son of Isaac.
Married Kay Seepley.
One child, Charles Cecil, Jr.

Walter Scott Barton, Son of Isaac.
Married Flora Banscombe. No issue.

Mabel Geneva Barton, Daughter of Isaac.
Married Harry Orr.
One child, Ruth Barton (adopted).

Clarence Whitfield Barton, Son of Isaac.
Married Freda Brown.

Children of Clarence and Freda Barton:
Ida May, died in infancy, Charles (adopted).

Caleb Johnson Barton, Son of Isaac.
Married Edith Orchard.

Mary Elizabeth Barton, Daughter of Charles.
Born July 15, 1867, died February, 1901.
Married Charles Miller (a descendant of Andrew Barton).

Children of Mary Elizabeth Barton Miller:

(a) Walter Titus, married Alice Lamereau.
Elizabeth Jane, married Lawson Oikill.
(a) Garth Leland, M.M., killed in the Great War (1914—1918).
(a) Emery Earle, married Lulu Alexander.

(a) Veterans of the Great War (1914—1918).

Caleb Barton, Son of Charles.
Married Elizabeth Blair and removed to Nelson, B. C.
Died in 1912 — No issue.

Peleg Barton, Son of Charles. Died in infancy.

Lenora Anne Barton, Daughter of Charles.
Married John Peter Carmichael, (a descendant of William Barton).
Two daughters born of this marriage died in infancy.

(b) Mary Barton, Daughter of Caleb.
Married John Brown.

Children of Mary and John Brown:
Sarah (Married Herbert Crane)

Robert
Caleb
Joseph
Jane (Married Dunreath Hutchins)
Hannah
Eunice
Theodore (Married Delilah Wood, a descendant of Andrew)

(c) Elizabeth Barton, Daughter of Caleb.
Married Michael McMarr. (No issue).

(d) Sarah Ann, Daughter of Caleb.
Married John Parker.

Children of Sarah Ann and John Parker:

Elizabeth (married John Kelly)
Theodosia (died young)
Caleb (married Annie Barton)
Isaac (married Ella Barton, descendant of Andrew)
Tilley (married Ella Brownlow)
Theodore (died unmarried).

(e) Charlotte Barton, Daughter of Caleb.
Married Thomas Brown.

Children of Charlotte and Thomas Brown:

Charles, Isaac, John, Judson, Henry (married Helen Barton, descendant of Andrew), Frank (married Alice Barton), Melvina, Angelisia, Margaret (married Hugh Wilson), Ruth (married Ralph Pace).

(g) Hannah Barton, Daughter of Caleb. Died unmarried.

(i) John Barton, Son of Caleb Barton.
Died of Scarlet fever aged 15 years.

---

(1) Margaret Jane Barton, Daughter of Caleb. Died unmarried.

(f) Joseph Barton, Son of Caleb.
Married Sarah Ann Barton (descendant of Andrew).

Children of Joseph and Sarah Ann Barton:

John, Grace, Caleb, May, Adeline, Della, Josephine, Lottie, Lillian, Gordon (died unmarried), Hazel.

John Barton, Son of Joseph.
Married Mary Farrar.

Children of John and Mary Barton:

(1) Sadie, (2) Leo, (3) Frank, (4) Gerald, (5) Raymond.

Sadie Barton Married Henry Legere.

Children of Henry and Sadie Barton Legere:

(1) Marguerite (married James Coddington), (2) Zeta, (3) Mildred, (4) Edmund.

Gerald Barton Married Amber Bishop.

Children: (1) Eugene, (2) Della, (3) Frank, (4) John, (5) Gordon, (6) Eva.

Grace Barton, Daughter of Joseph.
Married (1) Kelsie Wood, (2) Howard Phillips.

Children of Grace and Kelsie Wood:

Bruce (married Ada Cole)
Arthur (married Mollie Little)
Alditha (married (1) Richard Fulton, (2) John Walsh).

Caleb Barton, Son of Joseph.
Married Nina Campbell and removed to Haverhill, Mass.

Children of Caleb and Nina Barton:

Caleb, Murray, Arnold, Oscar, Chester, Gordon, Clara.

May Barton, Daughter of Joseph Barton.
Married Alphonso Wood.

Children of May and Alphonso Wood:

John, married Ethel Coffin.
Burton, married Norma Chase.
William, married Lillian Forester.

Adeline Barton, Daughter of Joseph.
Married Reuben Hutchins.

Children of Adeline and Reuben Hutchins:

Walter (married Eva Jenkins)
Leah (married Albert Miller)
Ethel (married Charles Earle)
Minnie (married William Jenkins)
Mary (married Martin Beck)
Carey (married Ellen Wood)
George
Joseph (married Sylvia Brown)
Lillian
Ruby
Gordon.

Della Barton, Daughter of Joseph.
Married Ellery Barton (a descendant of Andrew).

Children of Della and Ellery Barton:

George, Harold, Walter, Oliver.

Josephine Barton, Daughter of Joseph.
Married Walter Wood.

Children of Josephine and Walter Wood:

William (married Grace Edwards)
John (married Belle Perry)
Lloyd (married Nada Veril)
Eva (married Leon Veril)
Scott
Chester
Marguerite (married Willard Beech)
Bertha, Gordon, Donald, Viola, Marion.

Lottie Barton, Daughter of Joseph.
Married Ernest Barton (descendant of Andrew).

Children of Lottie and Ernest Barton: Lena.

Lillian Barton, Daughter of Joseph Barton.
Married Enoch Burke.

Children of Lillian and Enoch Burke:
Lillian.

(h) Isaac Johnson Barton, Son of Caleb Barton.
Married Mary Ann Parlee.

Children of Isaac and Mary Ann Barton:

Heber B., Ambrosine Adelia, Blanche, Charles Spurgeon, Olive Bernice, Rosmond Letitia, Michael.

Heber Barton, Son of Isaac.
Married Eveline E. McClarey (in Vancouver, B. C.).

Children of Heber and Eva Barton:

Bernice Eveline, born July 9th, 1905
Doris Jane, born April 22nd, 1912
Edward Samuel, born Jan. 29th, 1920.

Ambrosine Adelia Barton, Daughter of Isaac.
Married Luke Elias Barton.

Children of Ambrosine and Luke Barton:

Muriel Pearl, Florence Verelia, James Hazen, Mary Greta, Inez Miriam (died Sept. 17, 1931), Havilah Vivian.

Muriel Pearl, Daughter of Ambrosine Adelia Barton.
Married Clarence Rollins, Jan. 10, 1918.
Died Nov. 10, 1918.

One daughter: Mabel Pearl, born Nov. 9th, 1918.

Florence Verlia, Daughter of Ambrosine Barton.
Married William Victor Lyons, May 19, 1919.

Children of William and Florence Barton Lyons:

James William Orland, Margaret Adelia (married Arthur Bond), Barton LeRoy, Dorothy Havilah, Lawrence Victor.

Havilah Barton, Daughter of Ambrosine Barton.
Married John O'Dell, April 29, 1936.

Blanche Barton, Daughter of Isaac.
Married Oswald Barton (a descendant of William).

Children of Blanche and Oswald Barton:

Isaac Johnson — Married Sibyl Robena Branscombe.
Children: Stanley Howard.

Charles Spurgeon Barton, Son of Isaac.
Married Ouida Adshead of London, England.

They live n Vancouver, B. C. No Children.

Olive Bernice Barton, Daughter of Isaac.
Married Burns Hemphill.

Children of Bernice and Burns Hemphill:
Jennie, Barton, Marion.

Rosmond Letitia Barton, Daughter of Isaac.
Married Gerald Dougherty.

Children of Rosmond and Gerald Dougherty:
Gladys, Clara, Walter.

Michael Barton, Son of Isaac.
Married Blanche Monroe.

Children of Michael and Blanche Barton:
Cora, born 1911
Ernestine, born 1913
Marie, born 1915
Warren, born 1921 (accidently killed by falling under wheels of a train, 1931).
Carey, born 1916.
Burns, born 1920
Calvin, born 1923
Clifford, born 1924
Doris, born 1925.

(j) Henry Barton, Son of Caleb.
Born October 20, 1847, died April 17, 1933.
Married Sarah Ann Hutchins, born May 7, 1848. (daughter of Jane Barton Hutchins).

Children of Henry and Sarah Ann Barton:
Mary Edith, born April 7, 1872
Frank Leslie, born Nov. 2, 1874
Amos, born March 27, 1878

Lemuel Gordon, born March 4, 1880, died Aug. 8, 1938
Hulda Jane, born Nov. 30, 1882
Margaret Alberta, born Jan. 31, 1884
Henry Alan, born Oct. 3, 1886, died Mar. 31, 1889.

Frank Leslie Barton, Son of Henry.
Married Odessa Hutchins (a descendant of Joseph Barton).

Children of Frank and Odessa Barton:

Zelma Havilah, born June 28, 1897
Hattie Augusta, born Oct. 16, 1903
Henry Allan, born May 5, 1905
Frank Irvine, born July 17, 1909
James (adopted).

Zelma Havilah Barton.
Married Harry Nickerson.

Children of Zelma and Harry Nickerson:
Doris Lorraine, born Feb. 24, 1920.

Hattie Augusta Barton.
Married Leonard Chapman.

Henry Allan Barton.
Married Georgie Pauline Anderson.

Children of Henry Allan and Pauline Barton:
Barbara Lorraine, born Oct. 7, 1934
Kenneth Blair, born Jan. 14, 1936
Pascal Allan, born Mar. 4, 1937
Gloria Florence, born Jan. 29, 1939.

Frank Irvine Barton.
Married Mary Agnes Bradley.

Children of Irvine and Mary Barton:
William Frank, born Feb. 5, 1938
Joan Hattie, born Mar. 17, 1939.

Amos Barton, Son of Henry.
Married Grace Mabel Mackinnon of Middlesbrough, England.

Children of Amos and Mabel Barton:
Henry Mackinnon, born and died May 27. 1923.
John Mackinnon, born May 19, 1925.

Lemuel Gordon Barton, Son of Henry.
Married Marjorie Macdonald.

Children of Lemuel and Marjorie Barton:

Allan Macdonald, born Dec. 1915, (married Jessie Gould)
Rachel Rebecca, born Sept. 1917 (married Edwin Bobier)

Hulda Jane Barton, Daughter of Henry.
Married Frederick Joseph Weaver.

Children of Hulda and Frederick Weaver:

Avis Alberta, Sara Evelyn (married Arthur Welton), Roy Frederick, Mary Isabel, Henry Barton, Clara Lorraine (Dolly).

Margaret Alberta Barton (1).
Married Daniel Morris McLean, Aug. 24, 1932.
No issue.

(1) The Author.

(k) Edward Barton, Son of Caleb.
Married (1) Jane Barton (see descendant of Andrew)
(2) Martha Ann Clark.

Children of Edward and Jane Barton:

Eustace (unmarried).
Children of Edward and Martha Barton:
Alice, Harry, Mary, Margaret, Damey, Violet, Irvine.

Alice Barton, Daughter of Edward Barton.
Married Frank Brown.

Children of Alice and Frank Brown:

Freda (married Clarence Barton)
Julia (married Clarence Campbell, Saint John, N. B.)
Hazen(married Ferne McBeath)
Charles

Bertha (married John Kelly, grandson of Sarah Ann Barton Parker)

Eva (married Eric Jenkins, grandson of Ann Barton Jenkins).

Harry Barton, Son of Edward Barton.
Married Eva Ryder.

Children of Harry and Eva Barton:

Basil, Hazen, Edward, Elsie, Sadie.

Mary Barton, Daughter of Edward Barton.
Married Medley Wood.

Children of Mary and Medley Wood:

Olive (Married James Northrup), Ella, Amos, Gordon, Maggie, Freda, Garnet, Norman.

Margaret Barton, Daughter of Edward Barton.
Married Murray Lewis.

Children of Margaret and Murray Lewis:

Edith (married Archie Burtt of Tracy, N. B.)
Harry
Lulu (married George Thorne of Sussex, N. B.)

Damey Barton, Daughter of Edward Barton.
Married Joseph Watson.

Children of Damey and Joseph Watson:

Jennie (married Frances Walsh of Saint John), Ethel, Joseph, Edward, Marion, Hector, Philip, Kathleen, Charles.

Violet Barton, Daughter of Edward Barton.
Married William Matteson.

Children of Violet and William Matteson:

Harry, Ralph, Nellie, Arnold.

---

(8) Joseph Barton II, Son of Joseph Barton I, (1816-1880).
Married Janet McIntyre.

Children of Joseph and Janet McIntyre Barton:

John Duncan.

John Duncan Barton.
Married Annie Bailey.

Children of John Duncan and Annie (Bailey) Barton:
Williard, Ella Jane.

Willard Barton.
Married Bridget Amelia McNamara.

Children of Willard and Bridget (McNamara) Barton:
Alexander, Joseph, Velma, Opal.

Ella Jane Barton.
Married Carl Fairweather.

Children of Ella and Carl Fairweather:
John, Clifford, Earle.

---

(11) Richard G. Barton, Son of Joseph Barton born August 19th, 1823. Died April 1st 1894.
Married Rebecca Bailey, August 7th, 1845 who was born March 1st, 1821. Died April 27th, 1900.

Children of Richard and Rebecca Barton:

Sara Ann, born May 24th, 1845
Joseph, born February 9th, 1848, died May 13th, 1859
George Enoch, born April 17th, 1850
Mary E., born August 23rd, 1852, died May 10th, 1859
Rebecca J., born April 22nd, 1854
John D., born June 23rd, 1856
Elias J., born August 7th, 1858, died May 28th, 1859
Mary E., born April 16th, 1860
Joseph Allan, born August 6th, 1862
Lucretia, born April 6th, 1865.

This is to certify that the foregoing is a true copy of the original Family Record of Richard G. Barton Esq., deceased and his wife Rebecca Bailey Barton, and that the subscriber hereto was present at their marriage 1845.

(Signed) John Yeamans.

The above record was copied from a Bible belonging to Richard Barton dated 1821.

Sarah Ann Barton, Daughter of Richard G. Barton.
Married James Andrew Barton.

Her children are recorded among the descendants of Andrew Barton.

John Barton, Son of Richard Barton, born June 23, 1856. Died May 28, 1924.

Married August 23, 1880, Leonora A. Bailey, born April 14, 1856, died August 20, 1924.

Children of John and Leonora Barton:

Eva Mae, born August 7, 1881
Jarvis L., born January 6, 1883, died March 21, 1883
Myrtle L., born September 7, 1884
Leland D., born June 20, 1887
Miles J., born January 18, 1889
Ellery H., born November 2, 1890
Twins (Damey A., born February 16, 1892, died Oct. 20, 1892
(Amy A., born February 16, 1892, died Oct. 23, 1892
Vernon T., born July 13, 1895
Elsie Ora, born June 28, 1897, died September 23, 1897.

Copied from the Family Record of John Barton now in the possession of his son Ellery Barton.

Eva Mae Barton, Daughter of John Barton.
Married William Darrah of Appin Road, P.E.I., December 27, 1905.

Children of William and Eva Barton Darrah:

Sadie, born October 1, 1906
Pearle, born December 31, 1913 (married Lewis Reid).
This family lives at Keswick, N. B.

Myrtle L. Barton, daughter of John Barton.
Married Leonard London, October 27, 1909.

Children of Leonard and Myrtle Barton London:

Lillian, born May 31, 1911 (married Lloyd Hunter)
Elta, born April 13, 1915 (married Clarence Colwell)
Dow, born February 9, 1918
Gardiner, born May 3, 1923.

Leland Barton, Son of John Barton.
Married Nellie McLean, April 19, 1911.

Children of Leland and Nellie Barton:

Doris, John, Norman.

Myles Barton, Son of John Barton.
Married Beatrice Demmings, July 19, 1922.

Children of Myles and Beatrice Barton:

Hanford, born September 17, 1923
Mariam, born January 29, 1927
Malcolm, born December 29, 1932.

Ellery Barton, Son of John Barton.
Married Alice London.

Children of Ellery and Alice Barton:

Angus, born February 5, 1922
Russel, born January 13, 1923
Freda, born August 23, 1925
Murray, born August 12, 1927
Annie, born February 8, 1931
Marguerite, born October 8, 1933.

Vernon Barton, Son of John Barton.
Married Irma Branscombe, May 17, 1916.

Children of Vernon and Irma Barton:

Lois, born April 9, 1918
Leslie, born November 12, 1919
Clara, born August 16, 1921
Glenna, born August 19, 1924
Keith, born June 12, 1935.

Joseph Barton, Son of Richard G. Barton.
Married Minnie Whitney of Lowell, Mass.

Children of Joseph and Minnie Barton:

Alice, born March 30, 1889
Clara, born April 12, 1892
Charles, born 1893
Hollis, born 1900.

Clara Barton, Daughter of Joseph Barton.
Married Harold Hickey, April 15, 1912.
No children.

Alice Barton, Daughter of Joseph Barton.
Married Harry Pascall, October 3, 1910.

Children of Harry and Alice Barton Pascall:

Mildred, born September 22, 1913
Phyllis, born September 13, 1918.

Charles Barton, Son of Joseph Barton.
Married Minnie Russon.

Children of Charles and Minnie Barton:
Grace A., born March 11, 1917.

Charles Barton served in the world was as 2nd Lieutenant and was wounded in action.

Hollis Barton, Son of Joseph Barton.
Married Dorothy J. Dickinson, March 28, 1923.

Children of Holly and Dorothy Barton:

Fred Hollis, Jr., born December 28, 1923
Donald Ernest, born January 25, 1925
William Francis, born July 17, 1929.

Hollis Barton served in the U.S. Navy.

Mary Barton, Daughter of Richard G. Barton.
Married Edward Cogan of Houlton, Maine.

Children of Edward and Mary Barton Cogan: Charles.

Lucretia Barton, Daughter of Richard G. Barton.
Married (1) Arthur Miller (a descendant of Andrew Barton). (2) Burton Shields (of Houlton, Me).

Children of (1) Arthur and Lucretia Barton Miller: Bruce.

Children of (2) Burton and Lucretia Barton Shields:

Edward.

George Enoch Barton, Son of Richard G. Barton.

Married Almira Miller a descendant of Andrew Barton.

Children of George Enoch and Almira Barton: Rebecca.

Rebecca Barton daughter of George Enoch Barton.
Married Conrad McNamara.

Children of Conrad and Rebecca Barton McNamara:

Harold, Ida, Burnham, Iona, Ella, Jennie, Joseph, Arnold.

---

(12) Martha Barton, Daughter of Joseph (1826-1897).
Married Samuel Jenkins.

Children of Martha Barton Jenkins:

William Albert, born June 23, 1856, died April 30, 1920
Martha Jane, born June 6, 1864, died 1929. Married Ernest Small, February 12, 1890.
Samuel Joseph, born July 23, 1866, died Dec. 7, 1877.

Ann Barton, Daughter of Joseph Barton.
Married Edward Jenkins.

Children of Edward and Ann Barton Jenkins:

Olivia, married Adolphus Grant
Edward, married Minnie Hutchins
Joseph. married Martha Miller (See descendants of Andrew).

John Masters Barton. Son of Joseph, I.
Married Lucy Ann Little.

Children of John M. and Lucy A. Barton.
(1) Wharton Dunwood, (2) Mary Elizabeth, (3) Eugene, (4) Hannah Evelyn, (5) William Bell, (6) Margaret Melvina, (7) Frederick Herbert, (8) Samuel Masters, (9) Bertha Maud, (10) Icea Madora, (11) Charles Eldon.

---

(1) W. Dunwood Barton married Mary Curren. No issue.

---

(2) Mary Elizabeth Barton married Anthony Harding of Saint John, N. B.

Children of Anthony and Mary Barton Harding:
(a) John Edward (married Jane MacPherson)

(b) William Anthony (married Jane Patterson)
(c) Walter James (married Maud Boyd)
(d) Thomas Louis (married Edith Alger)
(e) LeRoi (married Nellie Lamb, of London, England)
(f) Lucy Mae (married Robert Brittain)
(g) Sadie Agnes (married Roy Jennings)
(h) Hazel Antionette (married R. F. Vosberg of Montreal).

---

(3) Eugene Barton married Harry Smith of Saint John, N. B.

Children of Harry and Eugene Barton Smith.

Charles (Killed in the Great War)
Frederick (married Hulda Barton, see descendants of Andrew).
Madeline (married George Orr).

---

(4) Hannah Evelyn Barton married William Cain of Saint John, N. B.

Children of William and H. Evelyn Barton Cain.

Ruth married Scott McKay.

---

(5) William Bell Barton married (1) Hattie Chestnut. No issue. (2) Mrs. Celia Pencock.

Children of William B. and Celia Barton:

Neta Mae born September 5th, 1935.

---

(6) Margaret Melvina Barton.
Married Walter Armstrong of Saint John, N. B.

Children of Walter and Margaret Barton Armstrong.

1. Janet (married Major Hugh Cunningham Saint John, N. B).
2. Bertha(married William J. Watling of Ottawa).
3. Walter Clarence (married Mildred Bent).
4. Harold Frederick (married Mary Horne of Truro, N. S.)
5. John Robert (unmarried).

---

(7) Frederick Herbert Barton married Alice Morrison.

Children of Frederick and Alice Barton:

Lucy, Daisy, John, Ruth.

Lucy Barton, Daughter of Frederick Barton.
Married Roy Breen. No issue.

Daisy Barton, Daughter of Frederick Barton.
Married Daniel Leonard. No issue.

John Barton, Son of Frederick Barton.
Married Beatrice Lutz, of Sussex. No issue.

Ruth Barton, Daughter of Frederick Barton, died at the age of 20, from the result of an automoble accident.

---

(8) Samuel Masters Barton married Minnie Gamblin.

Children of Samuel and Minnie Barton:

Gladys, Roderick, Myrtle, Iona.

Gladys Barton, Daughter of Samuel Barton.
Married Harry Malin.

Children of Harry and Gladys Barton Malin:

Norman, Icea.

Roderick Barton, Son of Samuel Barton.
Married Nita Rushton. No issue.

Myrtle Barton, Daughter of Samuel Barton.
Married Neils Russell. No issue.

Iona Barton. Daughter of Samuel Barton.
Married Le Roy C. Fullerton.

Children of LeRoy and Iona Barton Fullerton:
Roderick Windsor.

---

(9) Bertha Maud Barton.
Married Theodore Fairweather.

Children of Theodore and Bertha Barton Fairweather:

Blake W., (married Mabel Labb), Harry, Ethel (married Clarence Colwell), Hazen, Ira, Gordon.

---

(10) Icea Madora Barton. Married Henry Belyea. No issue.

---

(11) Charles Eldon Barton. Married Laura Barrett.

Children of Charles E. and Laura Barton:

Broderick, Wellington, Clara, Roy.

Broderick Barton, Son of Charles E. Barton.
Married Roberta Robinson.

Children of Broderick and Roberta Barton:

John, Barbara.

Wellington Barton, Son of Charles E. Barton.
Married (1) Marguerite Perry, (2) Roberta Keltie.

Children of Wellington and (1) Marguerite Barton:
Doreen.

Children of Wellington and (2) Roberta Barton:
Patricia.

Roy Barton, Son of Charles E. Barton.
Married Lorraine Upton.

Children of Roy and Lorraine Barton: Dora Lorraine.

WILL OF JOSEPH BARTON.

(Copied from Records at Gagetown, N. B.)

In the name of God Amen. I Joseph Barton of the Parish of Waterborough in the County of Queens and Province of New Brunswick, being weak in body, but of sound memory Blessed be God, do this seventh day of December in the year of our Lord One Thousand, Eight Hundred and Forty, make and publish this my last Will and Testament. in manner as follows. I first allow that all my honest debts be paid, and after which I leave to my loving wife Hannah all my lands, houses, cattle and all manner of my property so long as

she remains my widow. After her widowship or decease I give to my daughter Mary Burk the sum of ten pounds and to my son Caleb I leave the lot of land on which he now lives, situated on the south side of Cumberland Creek for which he is to pay the sum of Forty pounds. I also leave to my daughter Sarah Miller the sum of ten pounds and to my daughter Jane Hutchins ten pounds and I leave to my daughter Hannah the lot of land known as Lot No. 18, situated on the south side of Grand Lake, for which she is to pay the sum of sixty pounds, and I leave to my daughters Martha and Ann the sum of ten pounds each and to my son Joseph I leave the sum of one hundred pounds, and to my said son Joseph, and to my sons Aaron, Richard, and John Masters I leave the residue of my property, viz., all my lands, houses, tenements, cattle and all manner of movables, Book Accounts and other incomes, to be divided equally amongst them. And I make and ordain my sons Caleb and Joseph executors of this my will and to take care and see the same performed according to my true intent and meaning.

In WITNESS THEREOF I Joseph Barton set my hand and seal the day and year above written.

(Sgd) JOSEPH BARTON.

Witnesses:

(Sgd) Arthur Branscombe.
(Sgd) Robert Snell.

Note: This will was proven January 20, 1841, before Nathaniel Hubbard Deveber, surrogate for Queens County, at Gagetown, N. B.

2957 1